THE STANDARD SOUTHERN NEWSPAPER

THE ATLANTA CONSTITUTION

ASSOCIATED PRESS SERVICE

VOL. LVIII., No. 189. Entered at Atlanta P. O. As Second Class Mail Matter. ATLANTA, GA., SATURDAY MORNING, DECEMBER 19, 1925. ONLY MORNING NEWSPAPER PUBLISHED IN ATLANTA. Single Copies: Daily 5c; Sunday 10c. Daily and Sunday, Weekly 20c; Monthly 90c.

YOUTH SHOT AND KILLED AND COMRADE CAPTURED IN ALLEGED ATTEMPT TO ROB DRUG STORE OWNER

★ ★ ★ ★ ★ ★ ★ ★

Speed Record Broken as House Passes Tax Bill

MEASURE IS SENT TO SENATE 9 DAYS AFTER GETTING IT

Few Democrats and Insurgent Republicans Make Feeble Effort To Stay Passage.

FEDERAL LEVIES ARE CUT $325,000,000

Several Amendments Defeated Advocating Changes in Measure as Prepared by Committee.

BY THOMAS L. STOKES.
(United News Staff Correspondent.)

Washington, December 18.—Breaking all records for such legislation, the house passed the tax reduction bill Friday night, nine days after it began consideration of the measure. The bill, which cuts taxes $325,000,000, was approved finally almost in the form in which it came from the ways and means committee.

The final vote passing the bill was 390 to 25.

There was a holiday atmosphere in the house as the bill finished the stage of its journey. Republican Floor Leader Tilson of Connecticutt, congratulating the members "upon being permitted to play the role of Santa Claus."

Now Goes to Senate.

The measure now goes to the senate, but it will not be taken up there until after Christmas. The senate finance committee has been called to take up the bill January 2.

There was a final flare-up from some democrats and insurgent republicans who were dissatisfied with the bill. These forces registered their disapproval by voting to recommit the bill, a futile gesture.

The final day of consideration was marked by the introduction of a number of amendments but all of these were voted down except for those suggested by the ways and means committee. These amendments concerned the tax on commercial alcohol, which has been cut in half in the bill, and the board of tax appeals.

Republican leaders avoided a sharp fight on the board of tax appeals by striking out the provision giving members a life tenure of office which was opposed by democratic leaders and changing the term from four to fourteen years.

The bill, as passed, provides cuts all down the line. The normal rate provided in the bill is 1 1-2 per cent on the first $4,000 of income, 3 per cent on the next $4,000 and 5 per cent above. This compares with a present schedule of 2 per cent on the first $4,000, 4 per cent on the next $4,000 and 6 per cent on the remainder.

Exemptions were increased in the bill fom $1,000 for a single person and $2,500 for a married person to $1,500 and $3,500.

Surtax rates were slashed, the maximum being reduced from 40 per cent at $200,000 to 20 per cent at $100,000. The tax begins with 1 per cent above $10,000, and graduates.

Further benefit for the business man was provided by increasing the in-

Continued on Page 4, Column 6.

The Eternal Triangle!

What shall she give him?

What shall he give her?

What, oh, what, shall they give each other for Christmas?

And yet, there is nothing simpler, really! The answers to each and every one of the three sides of that triangle are to be found today, and every day, until Christmas in the "Shop-O-Scope" columns of The Constitution's Classified Section.

TURN THERE RIGHT NOW!

Many Higher-Ups Are Found Guilty On Liquor Charges

1 KILLED, 1 DYING IN PISTOL DUEL AT HAWKINSVILLE

Bitter Feud of Year's Standing Flares as Two Principals Meet and "Shoot It Out."

Macon, Ga., December 18.—(AP)—Wiley Davis, 25, of Hawkinsville, G..., is at the point of death in a private hospital here, shot twice through the abdomen, and W. D. Gilder, 30, of Alma, Ga., is dead at Hawkinsville, as a result of a pistol duel fought in Sheehan's cafe in that city this afternoon.

According to a deputy sheriff who came here later with a warrant charging Davis with first degree murder, the shooting was a result of a feud.

A year ago Davis is said to have struck Gilder over the head with an iron bar, Gilder at that time, according to the officer, uttered threats that he would kill Davis on sight.

Gilder went to Hawkinsville this afternoon, the officer stated, hunting for Davis. They had not met for 12 months. Davis was located at the rear of the cafe and as they saw each other both drew their pistols and opened fire.

Gilder was shot three times, once through the side, once in the chest and once in the hip. He died almost instantly. But before he fell Gilder had wounded Davis twice. Both men emptied their pistols.

The shooting created much excitement in Hawkinville. Police officers and sheriff's deputies rushed to the scene as soon as the shooting began, but it was over when they arrived.

Sheriff P. K. Ridley ordered Davis removed to this city.

Gilder was married and the father of a seven-year-old boy. Davis is single.

LITTLE GIRL HURT BADLY BY AUTO

Laurie Mae Dailey Suffers Fractured Skull. Driver Sought by Police.

Laurie Mae Dailey, 6, a daughter of Mr. and Mrs. R. R. Dailey, of 641 Lee street, suffered a fractured skull, a broken right leg and possible internal injuries about 1 o'clock Friday afternoon when she was knocked down by an automobile driven by an unidentified white man at Lee street and Avon avenue, according to hospital attaches. She was carried to Grady hospital, where physicians said she is in a critical condition.

The girl was returning home from the Oakland City school when she was struck down. The car, a coupe, was driven, witnesses said, by a middle-aged white man, wearing a white and green striped sweater and blue trousers who stopped immediately, picked up the injured child and carried her to the principal of the school, according to police reports.

After leaving the victim in the hands of school officials the driver left the scene without revealing his identity. Police are investigating.

L. G. Henry, 22, of 36 Chappel street, was slightly injured Friday morning when he was struck by a truck on McDaniel street near Whitehall street, while examining the gas tank on his automobile, according to Grady hospital authorities, where he was carried immediately following the accident.

The truck which struck Henry was operated by a negro, who stopped and offered assistance and later drove off when Henry was placed in a car of a passing motorist. He was treated for minor bruises about the body and later allowed to go home.

J. A. Dodger, of 1 Alta place, was arrested on a charge of driving an automobile while intoxicated, follow-

Continued on Page 5, Column 5.

23 Men Are Convicted in Withdrawal of 30,000 Gallons of Whisky From Jack Daniel Distillery.

REMUS TESTIMONY LED TO CONVICTIONS

Five Prominent St. Louis Politicians Among List Convicted in Indianapolis Federal Court.

Indianapolis, December 18.—(AP)—Twenty-three men from St. Louis, Cincinnati and Chicago were found guilty in federal court here today of conspiracy to violate the national prohibition laws, in connection with withdrawal of 30,000 gallons of pre-war whisky from the Jack Daniel distillery at St. Louis. Twenty of the men are from St. Louis, where several of them are prominent in politics. Two are from Cincinnati and one from Chicago.

"We have never reached so many of the higher-ups," John Marshall, assistant attorney general, who directed the presentation of the case, said.

December 30 was set by Judge Robert C. Baltzell for passing sentence. A maximum sentence of two years in the penitentiary and a fine of $10,000 may be assessed.

List of Convicted Men.

Among those convicted were:

Arnold J. Hellmick, former collector of internal revenue; Nat Goldstein, republican leader and former clerk of the circuit court; State Senator Michael J. Kinney; Michael J. Whalen, former alderman, and William J. Kinney, deputy internal revenue collector of St. Louis.

The others were: Anthony Foley, Daniel O'Neill, Harry Levin, Morris, Isadore and Sidney Multin, John Connors, Edward J. O'Hare, Robert E. Walker, Richard, Fitzgibbons, Thomas F. McCafferty, Edward Meininger, Harry Stratton, Ben Doncaster and John Marcus, all of St. Louis; William Lucking and George R. Landon, Cincinnati, and Don H. Robinson, Chicago.

Ffed Essen, a former Missouri congressman, accused of a part in the plot, was ill when the rtial opened. He is to be tried later. Three of the defendants, Carlisle and Clifford Sampson and Bernard Brink, of Cincinnati, pleaded guilty, and the government dismissed the charge against Mrs. Remus when Remus took the stand.

Remus said the liquor had been purchased with the idea of illegally withdrawing it. Through the influence of Essen, Goldstein, Kinney and several other politicians, the Remus ring obtained protection from the internal revenue office, Remus testified.

20 INDICTED AT CHICAGO FOR LIQUOR VIOLATIONS.

Chicago, December 18.—(AP)—Twenty indictments, charging violations of the national prohibition laws, were returned by the federal grand jury here late today. The Erie railroad and 10 persons were named, and tonight Federal Judge Adam C. Cliffe caused a summons to be issued for F. G. Robbins, its vice president.

In the second group, Major Percy Owens, former Illinois prohibition director, and eight others are charged

Continued on Page 4, Column 5.

Author Builds Statue To Eve In Front Yard

Robert Quillen, Humorist, Defends Action Before Horrified Neighbors.

Greenville, S. C., December 18.—(Special.)—Robert Quillen, nationally-known humorist and author, has erected a monument in his front yard to Eve, the first woman, and his townspeople are horrified.

In an editorial in his own paper, answering the criticism of the neighbors, he said: "Eve was a distant relative of mine, on my mother's side. The family has always been proud of her. She was the first lady of the land, and the reigning beauty of her time."

Beneath the inscription, "In Memory of Eve, the First Woman," is a nicely-carved apple, with a twig and one leaf.

BORAH LAUNCHES ATTACK ON ENTRY INTO WORLD COURT

Three Reservations Proposed as Safeguard by Idaho Solon as Debate Waxes Hot in Senate.

WALSH, LENROOT ALSO TAKE FLOOR

Borah Defies Republicans Who Favor Court Because Issue Is Plank in Party Platform.

BY RAYMOND CLAPPER.
United News Staff Correspondent.

Washington, December 18.—Signs of rising blood pressure appeared in the senate on the second day of the world court fight.

Chairman Borah, of the foreign relations committee, opened a severe attack on the project and proposed three draft reservations to protect the Monroe doctrine, to prevent use of economic or military pressure to enforce the court's awards, and to prevent extension of the tribunal's authority.

Lenroot and Walsh Speak.

Two speeches were made in favor of the court, one by Lenroot, of Wisconsin, a republican, and the other by Walsh, of Montana, a democrat, the man who conducted the Teapot Dome inquiry. Both spoke with considerable restraint and rested on logic rather than indignation. Borah showed more heat. Because of his dual position as head of the foreign relations committee and leader of the fight against the administration's foremost foreign policy, his speech was followed closely by a well-filled senate and a crowded gallery.

In closing, Borah threw this hand grenade at those who have twitted him because the republican party platform indorsed the court: "If there is a senator in this chamber who believes that American adherence to the court is injurious and detrimental to his government and votes for it simply because it is in his party's platform, he would be the slimiest creature that ever wriggled his way through the United States senate.

Not Bound by Platform.

"I have made my position plain. The platform doesn't have much to do with this situation, and I am not bound by the platform."

Borah did not pretend to deliver his full argument against entering the court. The attack Friday was merely his opening word. He will

Continued on Page 4, Column 5.

U. S. JUDGE IS HELD GUILTY OF CRIMES

Special House Committee Returns Report Against Innocence of Eastern Illinois Judge.

Washington, December 18.—(AP)—A special house committee tonight adopted a report, declaring Federal Judge George W. English, of the eastern Illinois district, to be "guilty of high crimes and misdemeanors requiring interposition of the constitutional powers of the house."

The findings of the committee will be presented to the house tomorrow and then referred to its judiciary committee to determine whether impeachment proceedings shall be initiated against Judge English.

The committee report said:

"The special committee, in its opinion, based upon testimony and records, believes that the said George W. English has been found guilty of acts which, in its contemplation of the constitution, are high crimes and misdemeanors requiring the interposition of the constitutional powers of the house of representatives."

The report was concurred in by all members except Representative Weller, democrat, New York, who was absent. Representative Boies, republican, Iowa, who headed the committee, was directed to draft the report and it will be submitted to Mr. Weller for signature, if he desires to approve it before its presentation to the house.

NEW SALARY HIKE SCHEDULE URGED BY CITY EMPLOYEES

Proposed Plan Would Affect Only Employees Who Receive Less Than $200 Monthly.

EMPLOYEES' UNION TO SUPPORT MOVE

Ordinance To Carry Schedule Into Effect January 1 Will Be Offered Monday in Council

An entirely new salary schedule, affecting only city employees and officials making less than $200 a month, has been drafted by the salaries committee of City and County Public Service Employees union, and an ordinance to carry the provisions into effect January 1 will be introduced in council Monday afternoon, it was announced Friday by Fleetwood A. Smith, financial secretary and treasurer of the union.

Flat percentage increases are provided as follows:

Increase of 15 per cent over present salaries to all employees making between $100 and $130 a month.

Increase of 13 per cent over present salaries for all employees making between $131 and $150 a month.

Increase of 12 per cent for all employees now making between $151 and $165 a month.

Increase of 10 per cent for all employees now making between $166 and $195.

Ordinance Provisions.

The ordinance will specify that provisions of the measure shall not apply to members of the fire or police departments or to other employees who already have been granted recent salary raises.

It was declared that the ordinance would affect more than 2,000 city employees and entail an additional expenditure of not less than $250,000 annually, in addition to approximately $300,000 in increased payrolls that would be incurred annually by putting into effect salary increases as proposed for policemen and firemen, and the putting into effect of the $100 minimum wage standard for all semi-skilled laborers and clerical employees of the city.

The ordinance was prepared following the aldermanic board's action last Monday in voting, 7 to 5, against concurrence in a measure adopted by council a week before, seeking to give

Continued on Page 5, Column 7.

ISAAC SCHOEN DIES HERE FRIDAY NIGHT

Prominent Atlantan Had Been Leader in Business Circles and Active in Benevolent Work.

Isaac Schoen, prominent Atlanta business man and widely known through lodge affiliations and for benevolent work, died at his home, 707 Ponce de Leon avenue, early Friday night after a year's illness.

He was born in New Albany, Ind., the son of Mr. and Mrs. Louis Schoen, August 15, 1867. He moved to Louisville, Ky., when young and obtained a common school education there. Mr. Schoen came to Atlanta 40 years ago and entered business soon after his arrival.

He was for many years prominent in business circles, being president of the Schoen Brothers, incorporated, hide dealers and fertiliser manufacturers. He also was president of the Atlanta Butchers' abattoir.

The Schoen Brothers, incorporated, succeeded the L. Schoen & Son Co., which was founded by his father. Mr. Schoen took an active part in the business which his father founded until his failing health compelled him to retire.

In addition to his other business affiliations, Mr. Schoen was a direc-

Continued on Page 5, Column 7.

Coolidge Agrees To Southern Man As I.C.C. Member

President Gives His Indorsement to Bill To Increase Commission From 11 to 12 Members.

SOUTHERNERS HAD WOODLOCK BEATEN

Rather Than Face Long, Hard Fight, Coolidge Surrenders to Senators of Southern States.

Washington, December 18.—(Special.)—Faced by the certainty of a long fight over the appointment of Thomas F. Woodlock to the interstate commerce commission, President Coolidge has surrendered to the southern democrats and agreed to approve legislation increasing the size of the commission so that the south may have representation.

Mr. Coolidge's indorsement of a bill, which would give the commission 12 members, instead of 11, was made known today at the white house. Pending the working out of the new arrangement, Woodlock's nomination is being withheld, but the president expects to nominate him later.

Woodlock Picked by Coolidge.

Woodlock was selected by President Coolidge early this year to fill the vacancy caused by the resignation of Mark W. Potter, democrat. When Commissioner Potter resigned, the south set up a claim for the place, maintaining its vast interest in the railroad justified a spokesman and representative on the rate-making body. President Coolidge considered numerous candidates from the south and offered the place to one southerner, who declined it. Finally it went to Mr. Woodlock on the theory that an expert in railroad finance was needed on the commission.

Southern senators united against the nomination and Woodlock was not confirmed in the last congress. His name was pigeonholed when the new senate came in last March, and the president gave him a recess appointment, which holds until the senate either definitely rejects or confirms him, or in the absence of any action, until the end of the session.

Suggests Geographical Membership.

Fearing that a situation might arise later, in which the south would have no member on the commission, southern democrats suggested that the interstate commerce commission membership be based on geographical divisions of the country, such as are drawn for the shipping board. President Coolidge doubts if this would be feasible. His spokesman declared he did not see the necessity for adding two members of the commission, as was also suggested, because vacancies occur frequently. This would permit taking care of different sections.

Apparently, none yet has thought of the fact that to add one member to the commission would open the possibility for a tie vote, with probable far-reaching consequences to the railroads and business of the country.

If congress authorizes the addition, the new place will go to a southern democrat. President Coolidge understands that the republicans have as many members as the law allows and, according to his spokesman, he feels that a man's political belief is of little consequence on a judicial board like this commission.

'Flying Yank' Nearing City In Long Run

Seiler Is Expected To Reach Atlanta at 1:30 O'Clock Today.

Athens, Ga., December 18.—(Special.)—John J. Seiler, known as the "Flying Yank," champion walker and runner, left Athens at 10 o'clock eastern standard time tonight in a 76-mile cross-country run to Atlanta. Seiler was paced by members of the University of Georgia track squad for 12 miles, and a Wills Sainte Claire automobile locked in high gear will race him to Atlanta. The machine will not be permitted to make a greater speed than six miles an hour.

Hundreds of citizens turned out to see the beginning of the run—the longest ever staged in this state. The

Continued on Page 5, Column 6.

SPECULATION RIFE OVER SUSPENSION OF COL. MITCHELL

Consensus of Opinion Is He Will Await Coolidge's Action, and If His Sentence Stands, Resign.

Washington, December 18.—(AP)—Speculation as to what the five years' suspension from army rank, pay and allowances, meted out to Colonel William Mitchell actually mean, and what the air officer would do in the face of it was rife today throughout congressional and army ranks.

The consensus was that the colonel would await action by President Coolidge on the court's decision and if it was not commuted, he would ask that the president accept his resignation from the army. Meanwhile the air crusader kept his silence, indicating that he would do so until the court sentence had been passed upon.

Three echoes of Colonel's Mitchell's conviction were heard at the capital during the day. Two took the form of resolutions, one by Representative Blanton, democrat, Texas, to restore him to his "proper rank in the army," and the other by Representative LaGuardia, socialist, New York, to fix as maximum suspension of 30 days as the penalty for violations of the 96th article of war, under which the colonel was found guilty by the court-martial.

The third was a statement by Representative Frank R. Reid, republican, Illinois, who headed the Mitchell defense staff, in which he assailed the war and navy departments, the court-martial, the army general staff and the navy general board, and announcing that the

Continued on Page 5, Column 4.

REYNOLDS HEADS STATE HOTEL MEN

Columbus Is Selected as Spring Meeting Place at Closing Session of Georgia Hotel Association.

Albany, Ga., December 18.—(AP)—Frank T. Reynolds, of Atlanta, was elected president of the Georgia Hotel Men's association and the next meeting was awarded to Columbus at the final session of the 20th annual convention here this afternoon.

Other officers chosen were Dr. Craig Arnold, of Dahlonega, first vice president; E. Baldwin Young, Jr., Albany, second vice president; L. W. Nelson, Athens, third vice president, and Frank Maloney, Atlanta, secretary and treasurer.

Hotel men of the United States lost $50,000,000 by accepting bad checks last year, according to Horace Weems, of the Hotel Southland, Macon, who is attending the convention here. Mr. Weems declared he knew no means of preventing such a loss except a ban on the handling of personal checks.

Petty thefts, by guests was also a source of considerable loss to hotels, H. P. Anderson, of Millen, declared.

Columbus was selected for the spring meeting place, the date to be announced.

The closing of the convention at noon was followed by a luncheon given by the Albany Kiwanis club. Dr. James B. Turner, newly elected president of the club, presided and acted as toastmaster. The chief speaker was former Governor Chase S. Osborne, of Michigan.

Mr. Reynolds, the new president, has been actively identified with Georgia hotels since 1912 and has just completed a very active year in the office of first vice president of the organization.

In accepting this important post Mr. Reynolds pledged himself to use

Continued on Page 5, Column 6.

DR. A. C. GOODYEAR FIRES AS YOUTH RAISES REVOLVER

James Carey, 20, Dies on Floor of Pharmacy, and Asa Waters, 16, Is Under Arrest.

CLAIM PRISONER HAS CONFESSED

Police State Waters Admits He and Victim of Shooting Had Robbed One Drug Store.

James P. Carey, 20, of Clarkston, was shot and instantly killed at 10:30 o'clock Friday night at a drug store at 15 Andrews avenue, by Dr. A. C. Goodyear, the proprietor, and Carey's companion was captured when the two youths are are alleged to have attempted to hold up the store.

Carey was shot through the right side just below the ribs and dropped to the floor, dying about 10 minutes later before an ambulance could arrive. He was shot just as he was leveling his automatic pistol on Dr. Goodyear as he came from the rear of the store.

Holds Youth for Police.

Dr. Goodyear then held Asa Waters, of Scottdale, Carey's 16-year-old companion at the point of a gun until Call Officers W. A. Goode and W. F. Bullard arrived and placed him under arrest. Only one shot was fired.

Confession that he and Carey robbed a drug store at Ira and Richardson streets last Thursday night is alleged to have been obtained from Waters by Lieutenant W. H. Andrews, of the detective department following his arrest. He denied other recent robberies of drug stores here.

According to the story told Call Officers by Dr. Goodyear, the boys came into the drug store with handkerchiefs tied over their faces and with their coat collars turned up. He had been suspicious of a negro who had been in the drug store a few minutes earlier and had armed himself with his revolver, he said.

When he saw the youths, Carey attempted to level his revolver but he shot first, Dr. Goodyear stated. Carey died without making a statement.

Tried by Recorder.

Carey was convicted of carrying a pistol Thursday afternoon in recorder's court after being arrested last Wednesday night in a pool room at Five Points. He was placed on probation.

Waters is alleged to have confessed that the roadster automobile which they were driving Friday night was stolen by Carey last week from Mrs. Minnie Willis, of 216 Luckie street. He said, according to the police, that he was in Scottdale at the time the machine was stolen and Carey drove there and brought him back to Atlanta on the same night and that they robbed a Richardson street drug store.

He is alleged to have confessed to

Continued on Page 5, Column 4.

The Weather
CLOUDY

Washington—Forecast:
Georgia: Cloudy Saturday and Sunday; probably rain Sunday and in south portion Saturday somewhat warmer.

Local Weather Report.

Highest temperature	48
Lowest temperature	28
Mean temperature	38
Normal temperature	44
Rainfall in past 24 hours, ins.	.00
Deficiency since 1st of mo., ins.	1.04
Total rainfall since Jan. 1, ins.	34.72

	7 a.m.	N'n	7 p.m.
Dry temperature	29	40	43
Wet bulb	28	33	35
Relative humidity	83	46	44

Reports of Weather Bureau Stations.

STATIONS AND STATE OF WEATHER	Temperature 7 p.m.	Temperature High	Rain 12 hrs inches
ATLANTA, clear	43	48	.00
Birmingham, clear	44	50	.00
Boston, clear	34	38	.00
Buffalo, cloudy	28	28	.00
Charleston, clear	46	48	.00
Chicago, clear	24	28	.00
Denver, cloudy	40	46	.00
Des Moines, clear	34	38	.00
Galveston, cloudy	42	42	.16
Hatteras, clear	42	44	.00
Havre, pt. cldy.	34	50	.00
Jacksonville, clear	52	56	.00
Kansas City, clear	42	46	.00
Memphis, clear	42	44	.00
Miami, rain	70	74	1.86
Mobile, cloudy	52	58	.00
Montgomery, cloudy	48	52	.00
New Orleans, rain	50	54	.01
New York, clear	30	36	.00
North Platte, clear	28	36	.00
Oklahoma, clear	46	54	.00
Phoenix, cloudy	56	64	.00
Pittsburgh, clear	28	28	.00
Raleigh, clear	40	46	.00
San Francisco, cloudy	54	58	.14
St. Louis, clear	38	42	.00
Salt Lake City, cloudy	40	46	.00
Savannah, cloudy	46	52	.00
Tampa, cloudy	60	60	.00
Toledo, cloudy	46	50	.00
Vicksburg, cloudy	46	50	.00
Washington, clear	30	42	.00

C. F. von HERRMANN,
Meteorologist, Weather Bureau.

THE SEAL OF A&P QUALITY

LOWEST PRICES
and
Highest Quality
in
ATLANTA

"IN THE DAYS OF '49—

-people rushed to the west because they heard that gold could be found there.
TO-DAY
-people go to A&P Stores because they KNOW that superior grocery values can always be found there!
'49
A&P
'25
ATLANTIC & PACIFIC TEA CO.

THE SEAL OF A&P QUALITY

SIXTY-SIX YEARS
of
Honest, Courteous
and
Faithful Service

APPLES
FANCY RED YORK
PECK (12½ lbs.) 70 CENTS
Fine for eating or cooking

ORANGES
FLORIDA "SEALDSWEET"
DOZEN 43 CENTS
Extra large—Thin rind

GRAPEFRUIT
EXTRA LARGE—FLORIDA
EACH 10 CENTS
Full of Juice

LETTUCE
FANCY CALIFORNIA ICEBERG
LARGE FIRM HEAD 15 CENTS
The finest to be found

CELERY
TENDER—WELL-BLEACHED CALIFORNIA
BIG BUNCH 12½c
Very tender and crisp

FINEST IDAHO IRISH POTATOES 5 lbs. 29c

RAISINS "MARKET DAY" SEEDLESS — FULL 4-LB. BAG — 43c

TOMATOES Full Pack SELECT, Red-ripe MARYLAND — NO. 2 CAN 10c

BEANS FANCY, YOUNG, TENDER, STRINGLESS — NO. 2 CAN 31c

MINCEMEAT ATMORE'S BULK PERFECTLY SEASONED — 2 lbs. 45c

Cranberry Sauce READY TO SERVE CAPE COD VARIETY — NO. 2 CAN 23c

LARD
Pure Hog—Kettle Rendered.
lb. 16c

Corn
Sweet Sugar
No. 2 Can 11c

HOLIDAY SUGGESTIONS

"R & R" Plum Pudding	1-lb. Tin 35c	2-lb. Tin 64c
Golden Dromedary Dates	Fresh 10-oz 25c	
Cali-myrna Layer Figs	lb. 25c	5-oz. Pkg. 10c
Foley's California Layer Raisins	lb. 12½c	
Glace ORANGE OR LEMON PEEL	lb. 35c	
Glace Citron or Pineapple	lb. 69c	
Glace CHERRIES	lb. 60c	
Cocoanut Bon Bons	lb. 27c	
Hard Mixed Candy	lb. 21c	

Heinz Ketchup	8-oz. Bottle 19c	14-oz. Bottle 29c		
Delicious, Fresh Fig Bars	Crisp Cake Filled With Tasty Fig Jam	lb. 14c		
MARASCHINO CHERRIES	5-oz. Bottle 19c			
Mixed Nuts	Fresh Shipment	lb. 29c		
No. 1 Grade, Washed Brazil Nuts	lb. 35c			
Shelled Almonds	lb. 89c			
California No. 1 Grade—New Crop WALNUTS	lb. 39c			
Pure Concord GRAPE JUICE	Pint 27c			
OLIVES	Stuffed 4-oz. Bottle 20c	Plain 6-oz. Bottle 27c		

CHEESE
N. Y. State Full Cream
lb. 32c

PEAS
Tender—Sweet—June
No. 2 Can 15c

MELLO-WHEAT Tender hearts of wheat Finest Breakfast cereal — 28-oz. Pkg. 19c

"SUNSHINE"—A Loose-Wiles Product. Each packed in neat dust-proof tin boxes.
FRUIT CAKES 1-lb. Tin 85c | 2-lb. Tin $1.69 | 4-lb. Tin $3.37

FANCY BLUE ROSE, No. 2 **RICE lb. 9c**

QUAKER REGULAR OR QUICK COOKING **OATS pkg. 10c**

WATER GROUND, UNBOLTED **CORNMEAL 3 lbs. 10c**

STRICTLY FRESH COUNTRY EGGS dozen 59c

RED CIRCLE COFFEE
Rich, Full Flavor and Aroma.
Fresh Ground Lb. 45 CENTS

PURITY NUT
OLEO
Deliciously good—healthful economy
Lb. 23 CENTS

From the choicest gardens of the Orient. Orange Pekoe—India Ceylon
THEA-NECTAR **TEA**
2-oz pkg. 10c | ¼-lb. pkg. 19c | ½-lb. pkg. 37c

LARGE VARIETY OF
CHRISTMAS CANDY
Jumbo Peppermint Sticks, Stick Candy, Bon Bons, Mixed Candies and a dandy assortment of Box Chocolates.

BOKAR
COFFEE
America's Finest Blend
Fresh Ground Lb. 49 Cents

THE GREAT **ATLANTIC & PACIFIC** TEA CO.

SELF SERVICE
NIFTY JIFFY
GROCERY SYSTEM
Reg. U. S. Pat. Off.

DON'T DELAY— BUY TODAY—

Avoid the big Christmas eve rush. We have a complete stock of everything for Xmas. The quality is the BEST, the price is LESS.

Florida Sealdsweet
ORANGES
Thin Skin, Sweet and Juicy
250 Size **20c Doz.** | 200 Size **33c Doz.** | 150 Size **43c Doz.**

California **Figs** Pkg. **10c** | Dromedary **Dates** Pkg. **22c**

No. 1 California Soft Shell
WALNUTS A 40-Cent Value Lb. **23c**

Large Washed **BRAZILS** Lb. **29c** | Drake **ALMONDS** Lb. **29c**

Extra Large Paper Shell
PECANS A 75-Cent Value Lb. **49c**

Extra Fancy Stayman Winesap
APPLES
The Finest Apples in the City
150 Size **25c Doz.** | 100 Size **40c Doz.** | 46 Size The Biggest and Best **7½c Each**

Bakers' **Cocoanut** ⅛ ..... 8c; ¼ .....13c; ½ .....25c; Can 16c

Schrafft's (Blue Banner Asst'd) **Chocolates** A Dollar Value One-Pound Boxes **49c**

CRANBERRIES Qt. 15c

Fruit Cake
2-POUND SPECIAL, Each.....99c
The Best Value in Atlanta
1-Pound Sunshine, Each 69c
2-Pound Sunshine, Each $1.37
4-Pound Sunshine, Each $2.73

RAISINS
LONDON LAYERS, Lb 10c
Fancy Clusters, in cartons, lb. ..20c
DEL MONTE, Seeded or Seedless, Pkg. 12c

Fancy Sealdsweet
GRAPEFRUIT 3 FOR 25c
Thin Skin, Sweet and Juicy

Seckle **PEARS** Doz. **5c**
The Finest Fruit You Can Buy

Celery California Jumbo Extra large **12½c**
Fancy Celery Hearts, 15c

MINCE MEAT
Atmore's, Pkg. 13c
Heinz Moist, can 28c
Lipp, Moist, jar 22c

PLUM PUDDING
Heinz Medium 43c
Heinz Small 21c
1-Pound National 30c
Small National 10c

Goldell **BUTTER** lb. **46c**

EGGS Selected, in cartons 40c; White Yard, Loose 69c

HORMEL Fancy Sliced **BACON** lb. **37c**

5 CHILDREN DIE AS HOME BURNS

Holden, Mass., December 18.—(AP). Five children of John J. Hoey were burned to death early today in a fire which destroyed the Hoey home, a two-story dwelling. The eldest was a girl of 15, the others boys, about 11, 9 and 7 years old, and a baby girl. Mrs. Hoey was ously but not dangerously burned. The father, two of the seven children, John Murphy, Mrs. Hoey's father, and a farm hand escaped injury.

Murphy arose soon after 3 o'clock and while in the back of the house he noticed a light through a crack of the hall door. Supposing Mrs. Hoey was coming downstairs, he opened the door, and was confronted by flames. He shouted to arouse the sleeping family and rushed outside to get a ladder he had left leaning against the house to assist in rescuing the occupants. The children had moved the ladder last night, and could not be found.

President Favors Budget Extention To Improve River

Washington, December 18.—(AP)—Although inclined to stand by budget estimates, President Coolidge believes it might be advisable to increase the amount allotted annually for improving the channel of the Mississippi river and its chief tributaries.

The president has been impressed by the necessity of expediting waterway development in the Mississippi basin and, in addition to the $10,000,000 provided annually for work on the Mississippi, he is hopeful that it will be possible to increase, and perhaps double, this amount. No final determination can be made, however, he believes, until the tax bill is enacted and the future state of the treasury determined.

Secretary Davis, of the war department, is making an inquiry to ascertain whether his department has legal authority to establish a barge line on the upper Mississippi similar to the one operated below St. Louis. The president would look with favor on encouraging barge transportation on the river as far north as St. Paul and Minneapolis, and believes that the commercial fesibility of such service has been demonstrated by the line on the lower river.

Cancer Expert Goes To London for Study Of Lead Treatment

Baltimore, December 18.—(AP)—In order that the American medical profession may be fully informed regarding the lead treatment for cancer recently announced by Dr. W. Blair Bell, Dr. Francis Carter Wood, director of the Crocker Institute of Cancer Research, Columbia university, has sailed to London to make a first-hand investigation.

Dr. George A. Soper, managing director of the American Society for Control of Cancer, who returned a few weeks ago from an investigation of what European scientists are doing in cancer research, told today for the first time the result of his observations. In his comment upon the work of Dr. Bell, he said that it was clear that "some very remarkable results had been obtained in some instances."

He emphasized the fact that Dr. Bell himself cautioned against the use of the lead treatment by any but skillful hands.

"Reliance should not be placed yet upon the results of European laboratories for practical results," Dr. Soper said. "Our greatest hope in combating cancer still lies in full and skillful application of the facts already in our possession. We know a vast amount about preventive hygiene, which has not yet become the common knowledge of people generally, and which, if generally known, would save thousands of lives annually. Early diagnosis and treatment always is to be emphasized."

UNITED PROVISION CO.
16-18-20 S. PRYOR ST.

LARD
No. 10 Pail Compound..$1.12
No. 10 Rex, Pure $1.40
No. 10 Snowdrift $1.48

SUGAR
25-lb. Cloth Bag $1.48
10-lb. Bag 57c

COFFEE
Maxwell House, Blue Ribbon, Morning Joy, lb. 45c

PORK
Fresh Killed Pig Shoulders, pound 17½c
Fresh Pork Hams, lb. ..24½c
Fresh Lean Pork Loin Chops, pound 30c
Pork Roast 17½c
Salt Boiling Meat 9½c

HAMS
Country-Raised, Sugar-Cured, whole or half, lb.....25½c

EGGS
Large, selected, guaranteed, dozen 39c

No. 2 Can Hand-packed Tomatoes, can 9c
Wesson, Pints 24c
Eagle Brand Milk, can ..19c

National
35 E. ALABAMA ST.

LARD
COMPOUND 12 1-2c PURE 17c
LOIN OR ROUND Steak, lb. 19c
PORK Hams, lb. .....25c; Shoulders, lb. ..20c; Chops, lb. 30c
LAMB
Chops .. 25c Legs .. 25c
Shoulders 20c Breast 15c

There's a ROGERS Store near you
ROGERS
Where Satisfaction is a certainty

IF WE WERE SANTA CLAUS

We would make sure that this holiday season would teem with good things to eat; with fruits and nuts and candies and figs and all such delicacies. If we were Santa Claus we would make sure that the provender for the Christmas feast was bought at Rogers, because then we could be sure that the purest of foods would be supplied at the lowest of prices. Even Santa must be economical.

THIN SKIN JUICY SEALDSWEET **Grape-fruit** Each **10c**

CANADIAN **RUTABAGAS** lb. **2½c**

Have Some for Sunday Dinner

"Where Good Meats Meet"
PURITY MARKET CO.
IN ROGERS' STORES
SATURDAY SPECIALS
Choice Family Pot Roast of Beef Pound 22c
Fancy Veal Pot Roast, lb. 20c
Breakfast Sausage (pig links) 1-lb. boxes 35c
Fancy Sliced Breakfast Bacon, lb. 38c
HOME DRESSED HENS and FRIERS—FRESH BALTIMORE OYSTERS, FISH

JEWEL SHORTENING No. 10 Pail 8-lbs. Net **$1.29**

MEDIUM SIZE **WINESAP APPLES** DOZEN **17c**

Something Fine in Irish Potatoes—Wonderful for Baking
KAHNS-POTATOES *Genuine Idaho Bakers Fine, Smooth and Uniform*
Put Up in Cartons Containing 15 Pounds, Per Carton . . . $1.19

ROGERS **Mayonnaise** Relish or Thousand Island Dressing 3-oz. **15c** 8-oz. **33c**

ATMORE'S *CONDENSED* **MINCEMEAT** 8-oz. Package 14c

Shelled and Selected FUNSTEN'S HALVES **PECANS** 3¼ oz. .....37c; 8 oz. 71c

DIAMOND SHELLED **WALNUTS** 3 oz. .....21c; 8 oz. 42c

SPECIAL! **DROMEDARY** *SLICED AND CANDIED* **CITRON** Regular 25c Size Package **20c**

It Wouldn't Be Christmas *WITHOUT* **CANDY**
Ten Holiday Assortments
Pure, Wholesome and Delicious
lb. **15c** lb. **20c** lb. **25c**

LIBBY'S PLUM PUDDING No. ½ Can .....19c; No. 1 Can 35c
HEINZ PLUM OR FIG PUDDING, NO. 1 CAN, 42c

ADRIATIC BRICK **FIGS** 4 OZ. .....5c; 7 OZ. 10c

Medium Green **Asparagus Tips** Picnic Size **23c**

AUNT JEMIMA **Pancake Flour pkg. 15c**

ADRIATIC WHITE **FIGS, lb. 24c**

HONEY on a "stack o' wheats" make them a glorious food. Spredit, itself, melted on hot cakes, imparts a wonderful flavor; but Spredit and Honey both—oh boy, oh girl, oh joy, what a delicious meal. Take advantage of this shipment of honey just received—and get a pound of Spredit, too.

FRESH SHIPMENT—JUST RECEIVED
BRIGHT SECTION-COMB **HONEY** SECTION **29c**

"THE BEST SPREAD HOT CAKES EVER HAD!"
SPREDIT NUT MARGARIN Lb. Carton **25c**

HAVE YOU TRIED **Old Fashioned Dutch Coffee-Cake?**
It's a rich, raisin breakfast cake, made from a dough flavored with raisin syrup. Just as delicious as it can be. Baked fresh for Saturday. EACH **15c** 2 for **25c**

There's a ROGERS Store near you
ROGERS
Where Satisfaction is a certainty

Typhoid attacks fully a half million persons yearly in the United States.

The Suwanee river, famous in song, may soon be harnessed for electric power.

Try it today with hot biscuits!

"Makes everything taste better"

No matter what blend or kind of syrup you are now using—make this interesting experiment. Try Bonita on a hot biscuit. Immediately you will turn that biscuit into a candy food of perfect deliciousness.

Leading grocers sell Bonita everywhere.

CAIRO SYRUP CO.
Atlanta, Ga. — Cairo, Ga.

BONITA SYRUP

Brings the Cane Fields of Georgia to Your Table

7TH FOUND GUILTY IN LANGSTON CASE

Fayetteville, Ga., December 18.—(Special.)—With the conviction here today of Charlie Waller who was given a life-term sentence in connection with the slaying in October, 1922, of James C. Langston, rural mail carrier, seven men have been convicted in the case and given life sentences.

The jury in the Waller case returned a verdict today after having deliberated since Thursday afternoon. Guilty with recommendation was the verdict and Judge W. E. H. Searcy, Jr., who is presiding at the Fayette term of superior court here, pronounced the life sentence.

Langston was found dead beside his automobile on his mail route, having been killed, it was claimed by men who thought that he had reported moonshining activities in the community. Ora Whittle, Oscar Dutton and John Waller were convicted several months ago in the case and are now serving life sentences.

Since the case entered its second phase, Rainey Cauthern and Melvin Windham, who confessed their connection with the plot to kill Langston, pleaded guilty and received life sentences; Melvin Brown and Charlie Waller, brother of John Waller, were convicted and given life terms.

The eighth defendant, Arthur Alexander, today was granted a change of venue and he will be tried in Griffin on January 14, Judge Searcy announced.

Windham, Cauthern, Brown and Charlie Waller were carried to Atlanta today to have Bertillon measurements recorded, before the men enter prison.

Charlie Waller has applied for new trial hearing and it is expected that Brown will also file motion for a rehearing in his case.

CEFALU & CO. 28 E. Alabama St.
"You Know Our Quality: The Best of Everything"

Leave Your Order Today for Your Xmas Turkey

IN OUR MEAT DEPT.

Fancy Sliced Breakfast BACON, 3 lbs... 99c | Small Fresh Hams, whole or half, lb..... 28c

FANCY SLICED HAMS, LB. 33c

Let us pack and ship your Xmas boxes for the folks back home.

Fruits and Vegetables, Poultry of every description.

FRESH YARD EGGS

We have all fancy goods first.

We Sell Roller Champion requires less lard

9,902 PENSIONERS AWAIT SCRIP ACTION

There are 9,902 Confederate pensioners in Georgia, a complete compilation, just finished by Commissioner of Pensions John W. Clark, shows. Total pensions due to this number are $2,497,992.06, it was announced, for which the state, by action of the last legislature, has provided a "scrip" disbursement.

Colonel Clark submitted the complete list to Governor Walker Friday and it now remains for the chief executive to find some means of turning the "scrip" issue into actual money so that the veterans and widows of veterans may be paid. While the "scrip bill" has been neither declared legal or illegal, the state is confronted with the problem of retiring any such paper issued, and as yet no financial arrangements have been made to take care of that end of the question.

Pieces of scrip made available range from $42.06 to $525. Pending the decision of the governor whether to call an extra session of the legislature, one of the duties of which would be consideration of the pension problem, the matter of providing a means of retiring the scrip must be held in abeyance.

IDEAL SHOPPING WEATHER IS SEEN FOR CITY TODAY

While overcoats will continue to be comfortable this morning, Atlantans will be greeted with clear skies, fair weather and a slight rise in temperature, according to C. F. von Herrmann, local weather bureau head.

Ideal weather will be enjoyed for the week-end of Christmas shopping with temperatures ranging from about 30 degrees in the early morning to about 55 degrees during the day, he states. Washington predicts cloudy weather for Georgia.

At 6 o'clock Friday morning mercury readings were 28 degrees (four below freezing) while at noon the thermometer reached a high mark of 48 degrees.

Mrs. Cherry Thompson, Active Church Worker, Dies Friday Afternoon

Mrs. Cherry L. Thompson, of 315 Whitehall street, died at a private hospital Friday afternoon. She was a member of Central Baptist church but for many years had been actively connected with the Tabernacle Baptist church.

She is survived by her husband, W. A. Thompson; three daughters, Mrs. James F. Kelly, of Rome; Mrs. W. E. Williams, Jr., of Piedmont, Ala., and Mrs. Charles E. Davis, of Miami, Fla.; a son, W. H. Thompson; a brother, C. N. Thompson, of Piedmont, Ala.; and three sisters, Mrs. Adolphus R. Harbour and Mrs. W. H. Culpepper, of Rome, and Mrs. Eugene Crozier, of Augusta.

Funeral services will be held at 2 o'clock this afternoon from the chapel of Greenberg & Bond company. The Rev. Luke Rader will officiate and interment will be at Rome.

MANY HIGHER-UPS ARE FOUND GUILTY

Continued From First Page.

with offering bribes in addition to the liquor violations. Indictments had previously been returned against this group, which includes Ralph W. Stone, a former prohibition director; A. E. Bennett, Bernard R. Rumps, former dry agents; Harry F. Schlau, Louis Abelson, Louis Oribari and Morris Zimbroff, wine dealers and former state Senator George R. Bruce.

Those named with the Erie railroad are Patrick F. Sullivan, Joseph Soltis, Andrew Botz, John Curry, Joseph Graffe, Frank T. Vansk, Emil Cerney, Joseph Lucas and Robert F. Adams, of Sayre, Pa., and William Dillon, of Waverly, N. Y.

The indictments recite the method of transporting more than 100 barrels from Waverly to Chicago suburbs, and its subsequent consignment to Chicago.

A number of instances were given in which those indicted with Owen sold wine, mostly in 3,000 gallon lots, and arranged delivery, often taking a "cut" in the sale price for themselves. Bonds for Major Owens and others, with the exception of three, were set at $10,000 each. Bonds ranging from $1,500 to $5,000 were set for the remaining three.

Bonds of $5,000 each were set for those named in the beer indictments.

BORAH LAUNCHES ATTACK UPON COURT

Continued From First Page.

make one and possibly more speeches later in the fight, but desired to get the attitude of the opposition before the country in a general way at the opening of the fight. The real dynamite of the irreconcilables is being held until after the Christmas holidays.

Though he is one of the most concerned in the outcome of the world court issue, President Coolidge is keeping in the background. He was emphatic enough in his message to congress, but he has been silent since.

Borah's three reservations provide that:

1. The statute under which the court operates shall not be construed so as to require the United States to depart from its traditional policy of non-inerference in political questions abroad or departing from its traditional attitude toward purely American questions. This would protect the Monroe doctrine.

2. No force or economic pressure shall be used to enforce judgments of the court.

3. Every nation party to the court must approve any change in the court statute increasing the jurisdiction of the tribunal.

Lenroot, speaking for the court, said:

"This court is American in its origin and substantially in its present form was proposed by American statesmen many years ago. It was first proposed at the first Hague peace conference in 1899, although that effort failed. In 1907 former Secretary of State Root again proposed creation of a permanent court of international justice."

Walsh, also for the court, put the case thus:

"All controversies between nations likely to lead to war will go before the court but the assumption that it will usher in an era of perpetual peace is a delusion because the fact is that we take but a feeble, halting step in the direction of promoting world pace.

"Staggering as it may seem, there are those who maintain we should not even make a gesture toward cooperation to that end.

"I protest that the league does not and will not, and in the nature of things cannot, control or influence the decisions or opinions of the court.

"I would prefer to sit upon the council of the league where we might have a voice in the proceedings than to sit on the court where a vote amounts to nothing and where opinions may be rendered by a mere majority. The power that directs this court is a power in which we have no voice."

He quoted Dr. James Brown Scott,

advisor of Elihu Root at the international conference which forms the court, as having said: "The court is the agent of the league and intimately connected with it."

Borah continued: "I think that will be proven true before we get through here. It was never until the campaign to take the United States into the court that any language was ever used that the court was not a part of the league."

SPEED RECORD BROKEN AS TAX BILL PASSES

Continued From First Page.

come, recognized as "earned income," from $10,000 to $20,000. A credit of 25 per cent is allowed for earned income, after other deductions have been made.

Estate Tax Rates Cut.

The bill provides a substantial decrease in estate tax rates, fixing the maximum at 20 per cent on $10,000,000, and over. The maximum now is 40 per cent. The tax begins with 1 per cent on $50,000. The credit allowed for estate or inheritance taxes of states against the federal tax was increased from 25 to 80 per cent, which was done in order to force states such as Florida, which have no state estate taxes, to enact these levies.

A number of so-called "nuisance" taxes and war-time excise levies were repealed, such as the tax on jewelry, works of art, bowling alleys, shooting galleries, mah jongg.

The tax on passenger automobiles and on parts and accessories was reduced from 5 to 3 per cent, and the tax on trucks was repealed. Efforts to abolish these taxes failed.

Tobacco Rates Not Cut.

Despite several efforts, no reductions were made in tobacco taxes, outside the reduction on cigars provided originally in the bill, which will amount to about $12,000,000. Admission taxes also were retained, with the exception of that on the "spoken drama," which was repealed.

The tax on commercial alcohol was cut in half, from $2.20 to $1.10 a gallon, after an extended debate on two amendments, one to leave it at $2.20, the other to abolish it altogether, both of which lost.

The motion to send the bill back to committee was made by Rainey, Illinois, Democrat, who led the fight for the minority on several issues. He is a member of the committee. All of the insurgent republicans and a number of democrats supported him. Most of the democratic leaders, however, lined up with the republicans against sending the bill back.

Save

These prices good as long as these meats last.

LARD COMPOUND, LB. 13c

BACKBONES, 10c

LOIN, ROUND, PORTERHOUSE STEAK, lb. . . . 18c

Sugar-Cured HAMS, 22c

SALT MEAT, Pound, 10c

BEEF ROAST, Pound, 10c

Buehler Bros. 17 Walton 35 Pryor St.

PIGGLY WIGGLY

Twenty-Two Clean, Roomy and Happy Stores

APPLES Buy by the Box Why Pay 60c Doz. PER BOX Any Size $2.75

ORANGES Florida's Sweet and Juicy Large Crate Any Size $4.40

Celery Large Jumbo Stalk 12½c | Lettuce Large Heads Each 12½c

CAULIFLOWER Nice Heads Pound 12½c

CRISCO With Every Purchase of 3-Lb. Crisco Will Give FREE 25c Cake Pan 3-Lb. Can 54c

FLOUR SNOW WHEAT Plain or Self-Rising 12-LB. SACK 64c

BUTTER PURITAN OLEO None Better Lb. 23c

No. 1 English Walnuts Lb. 33c

ALL KINDS Xmas Candy Mixed Lb. 19c

LARGE PAPER SHELL PECANS Lb. 49c

Mixed Nuts Lb. 27c

Brazil Nuts Lb. 29c

SCOTT TISSUE Toilet Paper Roll 12½c

PRUNES SUNKISS In Red Box No. 1 Pkg. 20c No. 2 Pkg. 32c

In Our Quality Meat Markets

Leg o' Spring Lamb Pound 30c

Choice Fore Quarter Kansas City BEEF Lb. 25c

FORE QUARTER Milk-Fed Veal lb. 20c

FRESH CUT PORK SHOULDERS Lb. 25c

GROUND BEEF WITH PORK for a Loaf . . . . . Lb. 20c

22 Stores 10 Markets

Every purchase from Piggly Wiggly must give you complete satisfaction or your money will be cheerfully returned without question

Better Foods At Low Prices

don't.

let Xmas Catch You without Southern Fruit Cake!

WOULD Christmas really seem like Christmas without Fruit Cake? The whole family answer To avoid disappointment buy SOUTHERN FRUIT CAKE The demand for this famous confection has been so great that you may not be able to get it if you wait too late. At your grocer's or from our salesman at your door.

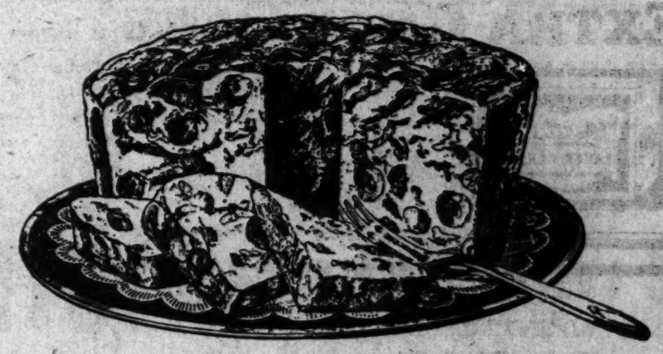

Southern Fruit Cake

Made to suit the Southern Housewife

A Jordan Ham For Christmas

OLD VIRGINIA RECIPE FOR COOKING INCLOSED WITH EACH HAM.

Jordan's "Tip-Top" Virginia Ham

Virginia is noted for her hospitality and her HAMS, and the dish which best graces a festive table is a savory, spicy, well-cooked Virginia Ham. The Christmas feast is not complete without this crowning delicacy—a Jordan "Tip-Top" Virginia Ham."

Can also supply on reasonable notice—Ready Baked—by a Famous Virginia Cook.

KINGAN & Co. Atlanta, Ga. Distributors

Pretended Children of Czar

15 RUSSIANS WHO SPONSORED PAIR ALSO ARRESTED

Jailed for Fraud on Peasants

Odessa, Russia, December 18.—(AP)—Periodical stories have appeared in the European and American press to the effect that the Romanoff family, the ruling house of Russia before the revolution, was still alive, but few intelligent people in Russia have believed these talks until this week, when a Russian boy and a beautiful girl, about the same age of the Czarevitch Alexis and Princess Tatiana, turned up in Odessa.

Bearing a faint resemblance to the slain prince and princess, they were believed by the untutored peasantry and religious fanatics to be the real heir to the throne and his sister, until the local police made an investigation and found them to be fraudulent. The arrest of 15 Russians who sponsored the pretenders followed.

A former czarist officer named Kozlenko, leader of the group, has confessed that he and his associates created the fake prince and princess in order to extort money from devout and superstitious peasants. The pseudo prince, he disclosed, was the epileptic son of a member of the group, and with the girl was taken daily to the so-called miraculous grave of a priest who had been canonized, where pious peasants gathered daily to pray. The guileless villagers brought gifts here for the pretenders.

All the members of the group, including the "prince" and "princess," are now in jail.

PURDY GETS LONDON SHIP BOARD POST

Washington, December 18.—(AP)—Warren Purdy, district director for the fleet corporation at Boston was today appointed director of European affairs for the corporation with headquarters in London.

Thickly Iced Layer Cake In Your Favorite Flavor

Fold back the clean, clear tissue wrapper of a Merita Layer Cake—and ah! it is a perfect picture. The slices are golden yellow with butter and egg richness and between the slices; thick tasty icing tempts you with its deliciousness. Each Merita Layer Cake—regardless of its flavor—and there are ten or more, is a masterpiece of a Merita Baker. Each individual flavor has been chanced and changed and improved until now any flavor you choose is a thrilling treat. Always say "Merita" when you buy cake—and you get the best.

FRUIT CAKE

Merita Fruit Cakes are just overflowing with big luscious red Cherries, Pineapple, Spices, English Walnuts, fresh Pecans, Almonds and many other ingredients to give them extra richness and flavor. In attractive 1, 2, 3, and 5 pound sizes. Be sure to get one for the holidays.

MADE BY THE AMERICAN BAKERIES COMPANY

"Merita"

EXTRA GOOD CAKE

Fresh Daily From Your GROCER

78

45 East Hunter Street

Specials for TODAY

Turkeys, lb.	45c
Geese, lb.	25c
GUARANTEED EGGS, Doz.	45c
Hens, lb.	30c
Ducks, lb.	30c

We Dress Them While You Wait

45 E. HUNTER ST.

Back of Court House

Just READ HEED USE

The Shop-o-scope

TRADE MARK CLASSIFIED SECTION

HAMMOND NOMINATED AS ENVOY TO SPAIN

Washington, December 18.—(AP)—Ogden H. Hammond, of New Jersey, was nominated today to be ambassador to Spain.

He will succeed Alexander P. Moore, of Pittsburgh, who has resigned.

Although his residence is at Bernardsville, N. J., Mr. Hammond is extensively interested in realty development in New York city, where his office is located.

He served two terms in the New Jersey house of representatives.

COURT ENJOINS SALE OF GASOLINE AT OVER 16 CENTS

Jackson, Miss., December 18.—(AP)—The Texas Oil company and the Standard Company of Kentucky are prohibited from selling gasoline at more than 16 cents a gallon in Mississippi, the state tax of three cents included, under an injunction issued today by Judge J. G. McGowen of the supreme court upon the petition of Attorney General Rush Knox.

The petition charges that for the alleged purpose of destroying or attempting to destroy competition, the two companies have been selling gasoline at 16 cents a gallon in Tunica county, a much lower price than in other counties, and in violation of the anti-trust laws of Mississippi.

The action was brought under chapter 69 of Hemingway's code, which makes it unlawful for an individual or corporation to sell a commodity at a lower price in one section of the state than at another, the cost of delivery considered.

The petition further charged, on information and belief, that the defendants have entered into an unlawful combination agreement and conspiracy to control the price of gasoline, kerosene, lubricating oil and all other oil products in Mississippi, and that the agreement is of long standing. It is also charged that, as a result of the agreement, products are higher than is warranted by the price of crude oil, the cost of refining, sale and delivery.

STATE AND COUNTY TAX BOOKS CLOSE THIS AFTERNOON

Today is the last day for payment of state and county taxes and the offices of W. S. Richardson, tax collector, will be kept open until 5 o'clock this afternoon to accommodate those who have not paid their taxes, Mr. Richardson announced Friday. Fi fas will be issued after today unless taxes are paid, it is announced.

TWO MORE BANKS GO TO WALL IN DENVER

Denver, Col., December 18.—(AP)—Two small state banks, failing to open their doors today, brought Denver's total of closed banks in two days to five.

The banks which closed are the Capitol Hill bank and the Metropolitan State bank. Heavy withdrawals caused officials to place the institutions in the hands of the bank examiners.

AGED WATCHMAN VICTIM OF COLD; CONDITION SERIOUS

W. E. Reynolds, aged watchman of the Burnett Klapper Furniture company, 874 Marietta street, early Friday morning was found in the basement of the building unconscious, suffering from the intense cold. He was rushed to Grady hospital.

When Reynolds failed to make his regular report at 2 o'clock Friday morning an inspector of the A. D. T. investigated.

After medical aid was rendered at Grady hospital he regained consciousness but is reported to be in a critical condition. He is supposed to have become drowsy as a result of the cold and to have fallen asleep.

YOUTH IS KILLED, COMRADE CAPTURED

Continued From First Page.

police that he and Carey had planned two other robberies Friday night in addition to the Andrew avenue drug store. The pistol which Carey carried Friday night had been given him by his sweetheart, according to Waters' alleged confession.

Pistol Belonged to Sister.

The pistol which was found in his possession last week belonged to his sister, who, Waters said, was a railroad agent at Scottdale. He said that bond had been furnished for Carey last week by a local bondsman at the request of the sister.

He told officers that he first met Carey about a month ago in a dance hall on Peachtree street. Later he went to the home of the sister with Carey, he said. They had done odd jobs about the Scottdale depot for some time and later Carey came to Atlanta and stole the machine which they had used in their robberies, according to the alleged confession.

Dr. Goodyear was placed under arrest by officers on a charge of disorderly conduct and his bond placed at $500. This was furnished.

Waters told police his mother had died when he was an infant and he had spent most of his life traveling with his father and an older brother, Delmas Waters. He said he attended the Calhoun school on Piedmont avenue and later attended the Barnesville Agricultural and Mechanical school for two years. He has not attended school for the past year, Waters said. He said his brother had left him five years ago and that he had not heard from him since.

SPECULATION RIFE OVER SUSPENSION

Continued From First Page.

"fight" for a unified air service "has only begun."

At the war department, the trial record was put in shape for transmission, probably tomorrow, to the board of review in the judge advocate general's office. Counsel who prosecuted the case against Colonel Mitchell appeared confident that the review board would find no errors of procedure had been committed which would furnish a basis for a mistrial decision.

At the white house, it was made clear that no comment on the court's findings could be expected until after the president had passed on the case. That it would reach him for action early next year, after the review board had concluded its examination of the papers and transmitted them to the secretary of war, was indicated in other quarters.

It was the unofficial opinion of some army legal experts that no military tribunal had the right to deprive any officer or enlisted man of all pay and allowances for five years and keep him during that time under army control, unable to accept outside employment without permission. This sentence, it was said, might be held on appeal to civil courts to constitute cruel and unusual punishment, since it might deprive the person convicted of the necessities of life. To this thought was added the question how the law could be construed to take into consideration the private resources of the accused.

Those interested in the more strictly financial phase of the court's verdict estimated that it was equivalent to a $50,000 fine. That sum was calculated to represent approximately five years' pay and allowances which Colonel Mitchell would have to forfeit under the court's verdict.

Status as Officer.

Other interesting phases of the situation confronting the air officer included that of his status as an army officer, suspended without pay, and still subjected to army regulations. In that respect, as some observers saw it, his position would be comparable to that of an officer on the retired list, except for the difference of pay. He would be privileged to travel about the country as he pleased or to leave the country with permission of the war department. If the department approved, he also could obtain private employment during the period of suspension.

On the other hand, it was said, the colonel would not be allowed, during the sentence, to wear any of his prized decorations for valor and distinguished military service, although he could, on appropriate occasions, wear his uniform. On the basis of the same authoritative opinion, he could not, during the five-year period, hold public office, as that would conflict with his obligations to the army.

LITTLE GIRL HURT BADLY BY AUTO

Continued From First Page.

ing an automobile accident Friday at Spring and Simpson streets, in which he was badly injured.

Dodger was treated at Grady hospital and later arrested by Call Officers G. E. Williams and J. H. Crankshaw. Dodger was bruised and cut about the head and left arm. According to Officers Williams and Crankshaw, he was driving his machine south on Spring street and collided with an automobile driven by Miss Edna Anderson, of Dawsonville.

Miss Anderson's car was badly damaged and Dodger's machine overturned from the force of the impact. Miss Anderson escaped injury.

Caldwell Injured.

Broughton Caldwell, 14, of 262 Crumley street, was treated at Grady for bruises and cuts about the right knee. He told doctors that he was hurt when struck down by an automobile. He did not state where the accident occurred.

L. G. Henry, 22, of 30 Chapel street, was injured on the left leg when struck by an automobile, he told doctors at Grady. No report of the accident was filed at the police station.

Mrs. C. F. Anderson, whose address physicians at Grady did not learn, was treated for a badly bruised left foot and ankle. She said she was injured as she stepped from an automobile.

H. L. Turner, 19, of Hapeville, was treated at Grady Thursday night for a broken right arm. His arm was broken in cranking his automobile, he said.

REYNOLDS HEADS STATE HOTEL MEN

Continued From First Page.

every effort to further the association's interest.

"The hotels of this country," he said, "represent an investment of over ten billion dollars and ours is the country's eighth business in size. Having reached this position it is imperative that the organization movement so successfully headed by Thomas D. Green, president of American Hotel association with which we are affiliated, be participated in by every Georgia hotel operator. Matters of importance, legal and otherwise, merit our attention and will receive my personal supervision insofar as my work will avail the hotels in our association of real good."

The importance of good roads as affects the hotel business came in for a large share of discussion during the convention.

A woman's auxiliary to the state organization was proposed.

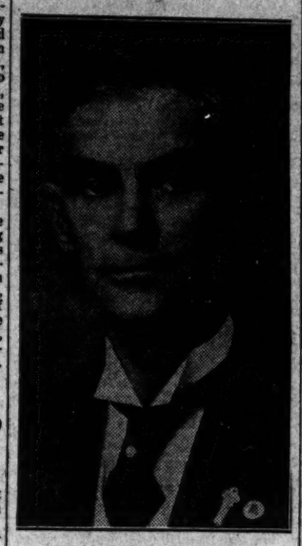

FRANK T. REYNOLDS.

"FLYING YANK" NEARS CITY ON LONG RUN

Continued From First Page.

contest is one of a series of tests of speed and endurance which have been sponsored by The Constitution.

Huge Rowe, of The Athens Banner-Herald, special correspondent of The Constitution, acted as starter.

Seller took the lead, but when Georgia university track men resumed following the 12-mile pacing, they stated that it seemed to be a see-saw affair, with the car taking the lead at times, only to lose it later to the runner.

The wizard track man holds the world's championship for ten miles and numerous other records.

Reports from the racing party late Friday night were to the effect that Seller was in fine condition and making good time.

Attendants, following in another car, provided Seller with Southern bread, baked by the Stone Baking company, of Atlanta. Seller selected this after a careful analysis of its food value had been made. He is using Coca-Cola as his only beverage.

Seller is wearing shoes furnished him by the Fred S. Stewart Shoe company, of Atlanta.

Before the run began he declared that he was in fine condition, and that recent workouts had put him back to 180 pounds, his right weight—and that his wind was perfect.

When Seller reaches Stone Mountain this morning, he will be met by several crack long-distance men from the Georgia Tech track squad, and will be paced into the city.

Telegrams and special delivery letters from former associates and friends in all parts of the country reached Seller just before he left Athens.

Officials declared that if the present pace is maintained, the race should end about 1:30 o'clock this afternoon in front of Loew's Grand theater, the terminus of the run.

NEW SALARY HIKE SCHEDULE URGED

Continued From First Page.

a flat 15 per cent increase for all employees making between $1,200 and $3,000 a year, and a flat increase of 10 per cent for all employees making in excess of $3,000 a year. That measure likewise had been sponsored by the city and county public service employees local.

Officials of the union prepared the ordinance in its revised form with the expressed belief that it would overcome objections voiced by those members of council who opposed it.

ISAAC SCHOEN DIES HERE FRIDAY NIGHT

Continued From First Page.

tor of the Fourth National bank until about a year ago. He was well known throughout the south by business associates.

Mr. Schoen took an active interest in benevolent work. He was at one time president of the Hebrew Benevolent association of the Jewish temple and served as president of the Jewish Federation of Charities two years ago. He was deeply interested in the Home for Crippled Children.

Served on Hardwick's Staff.

During the term of Governor Thomas W. Hardwick, he served as lieutenant colonel on Governor Hardwick's staff. Mr. Schoen was a trustee of Oglethorpe university and took an active part in furthering the interests of the school.

He was a prominent Mason, being a member of the Piedmont Masonic lodge. He also was a member of Yaarab temple of the Shrine and of the Scottish Rite, Atlanta consistory, No. 2.

Mr. Schoen was married June 17, 1890, to Miss Essie Haas, of Cincinnati, niece of the late Jacob Haas, of Atlanta. In addition to his widow, he is survived by a daughter, Mrs. Clarence Wenar, of New Orleans, La.; a son, Gabriel H. Schoen, and a brother, Samuel Schoen, of Atlanta.

Funeral arrangements will be announced later.

Two New Arrivals For the Holidays

"Rose"—In Patent, Tan Calf, Brown Kid, Black Satin or Velvet. Sizes 2½ to 8—Widths AA to C's, at— $5

"Katrina"—In Patent, Tan Calf, Brown Kid, Black Satin or Velvet. Sizes 2½ to 8—width AA to C's at— $5

DOWNSTAIRS DEPT.

Stewart

FRED S. STEWART CO. ATLANTA, GA.

25 Whitehall St.

DAVISON-PAXON-STOKES CO

AFFILIATED WITH R. H. Macy & Co. NEW YORK CITY

At the Very Height of the Gift-Buying Season

A Sale of Heavy Rayon Teddies

$1.44

Formerly $1.95 and $2.19

Lustrous teds of heavy quality rayon—sheer, soft, serviceable and easily laundered. Teds that are lovely as gifts. Marked down from

$1.95 and $2.19 to $1.44

Peach
Blue
Nile Green
Maize
Orchid

Davison-Paxon-Stokes Co., Third Floor

Open Tonight For Your Convenience

Only Five More Days Shop Early!

Daniel's Christmas Neckwear $1.00

Every man expects a tie for Christmas, and ours are not just ordinary ties. They are carefully chosen from the finest silks. Many of them hand made with non-wrinkleable linings. An unusually large and colorful selection to choose from.

Berkley Knit Ties —— $2.50, $3.00, $3.50

Fine Robes $5 to $50

Daniels' Shirts $2 to $10

Smoking Jackets $7.50 to $16.50

Warm Gloves $2 to $12

Silk or Wool Hose 50c to $2 Pr.

Canes—Umbrellas $1.50 to $7.50

Bradley Sweaters $5 to $16.50

Dress Accessories 50c to $10

Wind Breakers $5 to $15

Men's Combies $2 to $4

Handkerchiefs 25c to $2

Jewelry Novelties 50c to $10

Daniel Bros. Company

"His Gift Store" 45-49 Peachtree

THE CONSTITUTION
CLARK HOWELL
Editor and General Manager.
Clark Howell, Jr. Business Manager.

THE SOUTH'S STANDARD NEWSPAPER ESTABLISHED 1868

Entered at the Postoffice at Atlanta as second-class mail matter.

Telephone WAL. 6565.

SUBSCRIPTION RATES:

By Carrier or Mail	1 Wk.	1 Mo.	3 Mos.	6 Mos.	1 Yr.
Sunday ...20c	90c	$2.50	$5.00	$9.50	
Daily 10c	10c	2.00	4.00	7.50	

Single Copies—Daily, 5c. Sunday, 10c.

By Mail Only.				
Sunday 10c	45c	$1.25	$2.50	$5.00

ATLANTA, GA., DEC. 19, 1925.

J. R. HOLLIDAY, Constitution Building, sole advertising manager for all territory outside of Atlanta.

THE CONSTITUTION is on sale in New York city by 2 p. m. the day after issue. It can be had: Hotaling's News Stand, Broadway and Forty-third street (Times building corner); Schultz News Agency, at Bryant Park, and Grand Central Depot.

The Constitution is not responsible for advance payments to out-of-town local carriers, dealers or agents. Receipts given for subscription payments not in accordance with published rates are not authorized; also not responsible for subscription payments until received at office of publication.

Member of the Associated Press.
The Associated Press is exclusively entitled to use for publication of all news dispatches credited to it or not otherwise credited in this paper and also the local news published herein.

THE GOD OF PEACE:—"ow the God of Peace, . . . make you perfect in every good work to do His will. Hebrews 13:20, 21.

PRAYER.—May we, O Lord, daily and definitely strive by Thy grace to be perfect even as our Father in heaven is perfect.

THE GOODNESS OF GOD:—Oh that men would praise the Lord for His goodness, and for His wonderful works to the children of men. Psalm 107: 21.

PRAYER:—O God, there is none like Thee in the heavens above, or in the earth beneath, for Thy mercy endureth forever.

THE MITCHELL VERDICT.

The verdict in the court-martial trial of Colonel William Mitchell, charged with unethical criticisms of the war and navy administrations, particularly as relating to the government's air services, was expected.

The fact is, whatever may have been the provoking features—and undeniably there were many—the specific charges were not denied.

A court of generals, upon whose shoulders rest the responsibility of discipline among the fighting forces, could not have brought in a different verdict without having caused a revolution in the entire national defense establishments.

Therefore, while Colonel Mitchell will go for the next five years without rank, command, duty or pay, he will not be stripped of the uniform. That is to say, no disgrace hangs above him.

But after all the incident has not been without avail.

There were so many evidences of intolerable conditions existing in both the army and navy establishments—conditions not only involving the demoralized air services but the lack of coordination and the existing of jealousies and intrigues, and the dominancy of inefficiency in high places—that congress must take cognizance of the situation, and **bring about drastic revisions and reorganizations.**

To this end Colonel Mitchell's personal sacrifices will serve to advantage—and to greater advantage through orderly, than through disorderly and revolutionary tactics.

The special congressional committee has already found many of Colonel Mitchell's charges true, and it has recommended unanimously a unification of the air services, **and a concentration of all branches of national defense under one administrative head.** These are in absolute accord with Colonel Mitchell's publicity crusade, to which—naturally enough—the army and navy heads and their chiefs of staffs, objected.

Colonel Mitchell's inordinate and extreme public criticisms of the army and navy administrations can not be justified per se. That is to say, insubordination must not exist in the fighting service, even in peace times. Discipline must not be lowened. The morale must not be lowered through the flexibility of established rules and regulations.

Colonel Mitchell is fond of publicity. He covets the public acclaim. He has possibly been swayed from better judgment by it. But to the extent that he, with deliberation, made his own position as a stormy petrel, so he possibly now covets martyrdom. In his present position, therefore, it is possible that he enjoys a greater personal satisfaction than if he had been acquitted. Such are the peculiarities sometimes of genius.

At any rate the Mitchell trial will serve the country a good purpose, and the convicted army officer, who had been previously demoted for alleged insubordination, will—if he conducts himself with manly discretion from this time forward—go down in history in honor rather than in dishonor. All will depend upon his own future conduct. Proper loyalty to his government will suggest now that he undertake to help congress in an orderly manner, to bring about the reforms that are most needed. The public will be disappointed and grieved if he attempts to commercialize and exploit himself in a way that will create further public distrust, unrest, insurgency and rebellion.

RELIEF IMPERATIVE!

Every available force in America should act quickly and drastically to lift the express embargo that has been clamped down upon Florida south of Jacksonville—which is practically all of the state.

The embargo covers everything shipped by express into the state, except foodstuffs, and—the most unfortunate situation of all—covers also all shipments of citrus fruits and fish, two of Florida's paramount industries, out of the state.

Coming at this time—in the very heart of the citrus season when fully one-half of America is looking to Florida for its Christmas oranges and other citrus fruits—it will not only be disappointing to millions of people, but injurious to two of Florida's greatest permanent resources.

This is "killing the goose that lays the golden egg."

The fact that a freight embargo also exists on building material, a condition that has thrown thousands of workmen out of employment, and seriously handicapped constructive developments, only accentuate a distressing and alarming situation.

The outstanding sources of permanent revenue production in Florida from natural resources, outside of her pine products, is her fruit and vegetable crops, and her fish and oyster production. The latter is perhaps the largest of any state in the union by reason of her long gulf and Atlantic coasts, and her network of inland waterways. The winter is the peak season for both.

The situation therefore, of an express embargo at this particular time, blanketing all of Florida south of Jacksonville, which covers the entire citrus belt and most of the fish industry, is very serious.

The freight embargo south of Jacksonville has so congested the Jacksonville yards that even temporary sidings placed on every available foot of ground can not give relief.

The situation demands the instant cooperation of the interstate commerce commission and possibly the emergency intervention of the department of commerce. Surely the government will not stand idly and see the great citrus and fish industries in Florida seriously injured, even for a season, those engaged in them financially embarrassed, by a situation such as this, if it is humanly possible to find emergency relief.

WHAT GEORGIA OFFERS.

The Sandersville Progress tells the following story of how a northwestern farmer can find sunshine and happiness and wealth—if he works—in Georgia:

"An Iowa farmer who settled in Pierce county in this state about 13 years ago has just sold his pecan crop for $2,400. He also sells about 125 dozen eggs a week. He saw his opportunity and is making a fortune from the one hundred acres of land which he bought at a low price. He also sells several varieties of fruit."

Out on the Iowa prairies it took no doubt about all he could make in seven months to stay warm the other five months. In other words, if his farm experiences were about like the rest of the Iowa farmers he carried a load of wheat to the elevator, and brought a load of coal back. In Pierce county he doesn't have to buy any coal. He can work outdoors every day in the year. He can keep his chickens and hogs and cows on open pastures every day. He doesn't have to close them in from the blizzards, and heat their houses from October to April to keep them from freezing to death. He can keep something going to market all the time—as for instance, 125 dozen eggs, worth something like $65, every week.

The point of especial concern is there are 161 counties in Georgia in which the Iowa, or Illinois, or Kansas, or Dakota—or the farmer from any section, can do the same thing. If the pecan is not profitably grown in some of the counties, peaches are, or apples or berries or melons or potatoes—and cotton and corn and wheat and rye and the other staple crops. In most counties all of these can be grown.

The wonder is that more Iowa farmers, and more farmers from any less favored section, should not come to Georgia, and do what the farmer in Pierce is doing. And they are coming. They will come in greater numbers — ten, twenty, thirty to one—when Georgia builds her roads, and improves her schools, and does a few other things that she needs to do, and must and will do.

No state in America offers more substantial opportunities to the homeseekers from other states than Georgia.

Mitchell is still putting it over on 'em in the headlines.

If we can just pull through this income tax weather all may yet be well.

In great concern for the general welfare, The Indianapolis News says: "If you must drink Christmas booze arrange all your worldly affairs, and name a trustworthy administrator before you do so."

Just From Georgia

BY FRANK L. STANTON

The Holiday Train.

I.

Don't care if it comes in the snow or rain,—
It's comin'!
You can hear the wheels of the Christmas train,—
It's comin'!
Comin' along to the rich and the poor,
With the joys of the Christmas in glittering store;
Be at the window, and open the door,—
It's comin'!

II.

To the little ones, dreaming the dark night away,
It's comin'!
With songs for their singing and sweet words to say,
It's comin'!
To the lambs that are sheltered, or far from the fold;
To the firesides bright where sweet stories are told;
With love that is dearer than jewels and gold,—
It's comin'!

* * *

At Home in Tifton.

"If we knew of a place that we thought was better than Tifton," says the editor of the Tifton Gazette, "we would do our very best to get a job in that town, and be quick about it, too!"

But he doesn't know of such a place, and that's one reason why Tifton keeps its front rank position on the business map, with the wonderful work its home paper is doing for it and for the section where it circulates.

* * * *

Billville Generosity.

In spite of many a discord
That all the music mars,
Give us all of this here earth
And heaven may keep the stars.

* * * *

The Thomasville Times-Enterprise certainly means business in this one—

"The Christmas tree fad has not gone out but a lot of folks are going to get peppered with shot unless they are careful where they hack down a tree."

* * * *

Singing on the Way.

I.

The bright world singing—
Singing on the way,
Makin' like December
Is pleasant as the May;
But Fortune comes to see it
And it makes a holiday
Singing, and singing of the morning!

II.

Counting not its troubles,
Sees a sky o' blue
Shining through the shadows,
With the promised land in view;
Oh, the land where you're a-living
Is the promised land for you,
Singing, and singing in the morning!

* * * *

His Political Sentiments.

"Uncle John" has started a new series of prose-poems in the Excelsior Springs Standard. In this one he pays his respects to politics—

"In politics, my uncle Jimps is plumb aristocratic; he treats the opposition with a pre-historic snub, but, whether he knows right from left—is highly problematic, and he'd understand ye better if you said it with a club! He couldn't tell a "principle" if seen or heard or tasted—not recognize a "platform" if he met one in the road—hence, any sort of argyment with him is effort wasted—it's hard to drag a sinner from his ancestral abode. He votes "the way his daddy did" both in and out of season; he sticks around the swill-trough like a measly-spotted shoat; this "party solidarity" has blotted out his reason—and while Jimps socks the ballot in, his daddy casts the vote! The rest might agree with Jimps, where sentyment's compellin'. Inheritin' his politics, he crawls out on a limb and suns hisself, complacent, till it gets to be hard tellin' what happens to the gover'ment—or what it does to him. We've got to face the issues, as they rise in wild profusion; we've got to use intelligence, if Liberty prevails—when follerin' a bell-sheep is a snare and a delusion, we better grab 'em by the horns—instead of by their tails!

* * * *

That's Where She Wins.

Take it as you find it,
Or make it over new,
Can't beat the old world
At its job of pulling through.

* * * *

Plain Talk.

"This paper," says the Swainsboro Forest-Blade," is in need of a good, all-around printer," and it specifies as follows—

"We don't care if he smokes, chews, cusses and drinks 'licker,' just so he produces the goods; neither do we care if he is a preacher, so he doesn't insist on holding prayermeeting during business hours."

* * * *

Nuggets by the Wayside.

(As the Dalton Citizen sees them.)

Every man longs for an opportunity to display himself, says a philosopher. And that's the reason it is easy to get men to march in a parade.

The man who pushes his business along all the while will not have any time to spend worrying about what everybody, or nobody, has to say about him.

"Some men are too lazy to have good luck," says the Type Metal Magazine. Don't know about that. The laziest man is generaly the best fisherman and the biggest liar.

And the dispatches further tell us that an ocean liner, entering one of our ports, was equipped with a stilling outfit. If this pace is kept up it won't be long until everybody will be doing it.

ABE MARTIN

An occasional toupee parted on th' side would help some. So fer no economic specialist has had th' nerve t' suggest some use fer a cold buckwheat cake.

(Copyright, 1925, for The Constitution.)

LIGHTS OF NEW YORK

BY PIERRE VAN PAASSEN

New York, December 18.—They may be ever so sophisticated and cynical; they may wear a mannish bob and hyper-modern skirts, that is to say extremely short to show off their independence and disregard for convention. They may be satiated with life and tired of men, as they say. But the brass buttons of the naval Jackies, who parade on Broadway when the fleet is in the Hudson don't pass without an envious look.

In that respect the New York flapper is no different from the Berliner fraulein or the Parisian demoiselle. Uniformed men are still favorites, and that song about all the nice girls loving a sailor is not so foolish as it sounds.

A Chinese play will invade Broadway within the next few weeks. It will be staged at the Nora Bayes theater, on the roof of the Al Jolson theater. The chief performer will be a famous German actress from Vienna and the language in which it will be produced here is Yiddish. New York at least is for the League of Nations.

Such are Gotham ways. Everybody knows that the writers of southern mammy songs and Irish ballads are mostly gents of the Hebrew persuasion, but few realize that the best Jewish impersonator in town is a blue-eyed Irishman from Cork.

Since Cantor Joseph Rosenblatt has appeared a few times at benefit performances, rumor has gone around that several Jewish cantors plan to desert the synagogue to become entertainers at a kosher cafe chantant.

A Broadway impresario was telling a group of newspapermen round the festive board in the Club Ciro last night how a certain up and coming violinist always maintained that money had no value for him. Money to that man was dirtier than filthy lucre. He despised it. It was beneath his dignity as an artist to talk about it or even think about it.

"But," said the impresario, "on the night when I managed his debut at Aeolian hall, I saw the fellow in his true light. We had a passable house, and I sent back word from the box office to raise the curtain. I waited a quarter of an hour, it lengthened into half an hour. The audience was becoming impatient. People were stamping their feet and clapping their hands.

"At last I managed to get away from the office and rushed back stage. I met the artist. He said h would not budge until he had a certified check for 75 per cent of the receipts. I told him his money was safe. But he would not listen until after a great deal of trouble I got some rich patrons to guarantee payment. The concert started an hour late—and was a flop."

I saw Herbert Bosworth, the movie actor, the other day on Fifth avenue with a week's growth of hair on his chin of which he was obviously very conscious and ashamed. It is nothing unusual to see young men dressed in the height of fashion strolling around the streets or entering some smart supper club with a beard of which their grandfathers would have been proud.

Whiskers are not laid off with the other make-up in picture taking. Steve Carr, who played in "The Thundering Heard," had the appearance of a first-class hobo when he came in town, and Noah Beery recently breezed in with a raggedy bolshevik linoleum mop on his face that must at least have been twelve months old.

Ernest Torrence is another who feels the unkind and sneering looks of passers-by very keenly. He told me that he hears more uncomplimentary remarks than a tax collector. But then a little suffering for the realism in art doesn't seem killing. The burden is lightened by the pay checks.

(Copyright, 1925, for The Constitution.)

THE WORLD'S WINDOW

Pan-Arabia.

A federated near eastern republic, consisting of the independent Arab states of Syria, Lebanon, Palestine, Irak and Transjordania, is the proposal of Syrian nationalists as the solution of the present muddled situation with France involved in Syria and Britain in Mosul and Irak. Damascus is proposed as the federal capital of this union. The French are to withdraw from Syria and the British from Palestine and Irak. It is said the plan has the moral backing of Turkey and Russia and that support and money will be sought in America to begin a campaign of intensive propaganda. It is doubtful, however, that such a plan will ever be realized. For one thing the British are pledged to remain in Palestine to make that country into a homeland for the Jewish people. This pledge, contained in the famous Balfour declaration, was not merely made to the handful of Jews who were in the Holy Land in 1918, but to the Jews of the world. And that Britain's mandatory mission is so interpreted in other circles is evidenced by the fact that M. Doumergue, president of France, and M. Painleve, former premier, have accepted honorary membership in a Palestine committee, which views the execution of the terms of the British mandate as a simple question of justice. That Turkey should support the move is easily understood, while Russia has lately become so envious of British prestige in world Jewry that any scheme that will make trouble for Britain is bound to be sponsored in Moscow. The Crimean land settlement for Russian Jews is but one more effort to alienate Jewish affection for England.

* * * *

Poincare-La Guerre.

If M. Briand has proven himself such a champion of European peace that his name is linked with peace, "Briand-La Paix," the doubtful distinction of being linked with the war idea goes to M. Poincare, who is called Poincare-La Guerre by a liberal French magazine. His latest declaration is to the effect that Germany is still thinking of a war of revenge. What seems not to be taken into account sufficiently is that Germany always abandoned thought of war very easily. Never is the German happier than when he works, produces and is fecund. When he is hampered in the realization of this natural inclination, he is irritable and nervous and light to anger. When, however, he has an opportunity to work his thoughts at once turn into peaceful channels and he becomes the most genial of humans, with a profound sense of duty to all humanity. The best example is President Hindenburg himself. He was the hope of chauvinists, militarists and anti-Semites. He has become a coworker with social democrats and the nationalist press even takes alarm at his progressive liberalism, as they call it.

* * * *

A Czech Legend.

Every visitor to Prague has to see the Altneu Synagog, but few know the story of how and why it came to be built. A Jewess once took in a stray cat that was in pain. She made it comfortable behind the stove in a coal box. A few days later the cat disappeared, but the coal on which she had lain had changed into gold. She showed the gold to her husband, who interpreted the miracle as a sign from God and used the money to build the house of worship. But being a pious man, he was possessed with a desire to die in Jerusalem. He also wanted to see the cat again to thank it. One day the feline was spotted in the garden. He followed the animal and she jumped from the roof of a garden house right into the synagog. The man hastened after her, but he saw her sink through the floor. He approached the spot and discovered an opening. Without a moment's thought he plunged into the dark. At last he saw daylight ahead. When he emerged he found himself in a strange city, and the people told him he was in the Holy City. Whereupon he died of joy.

* * * *

Where Work Is Sacred.

A writer in the London "Empire Mail," after a visit to the continent expresses frank surprise at the attitude of the country people of Flanders. "There is no rancor nor hatred left in them," he says, "nor really any ill-feeling against the erstwhile enemy." The Flemish peasants are no better than other human beings, but neither are they worse. Their whole time is taken up with their passionate love for the soil and its care. To them it is Holy Mother Flanders whose breast must be healed and the scars smoothed away. While the women make their bobbins and spindles fly and make their incomparable lace, the men are out in the fields. At eventide they march back to the village singing. Then the smell of savory cooking hangs in the air. Later there is serious talk at the tavern. But when the watchman sounds his rattle they turn indoors and close the shutters. Life is serene and beautiful in Flanders. The days leave no regret, for they are taken up with work. Work is the physician of body and soul. —P. V. P.

(Copyright, 1925, for The Constitution.)

RIGHT OF RAILWAYS THROUGH PUBLIC PROPERTY SET OUT

Right of railways to establish right-of-ways through public property in Georgia was established Friday by action of the state supreme court in declaring legal action of the Atlantic Coast Line railroad in running its line through a street of Tifton, Ga.

The case came to the supreme court after action was taken by the city council of Tifton in granting the railway such a right, and after the Georgia public service commission had acquiesced in the petition of the road.

A protest was filed by a group of citizens of Tifton on the contention that the city council had no legal right to condemn public property in favor of the railroad and that the public service commission had erred in approving such condemnation.

FLORIDA EMBARGO TO BE LIFTED SOON

The express embargo on perishable shipments from Florida, placed because of railroad congestion, probably will be lifted within the next two or three days, as conditions are gradually improving, according to a statement Friday by W. S. McFarland, general manager of the Atlanta office of the American Railway Express company.

The embargo on these shipments was placed because of congestion in traffic and because of the crowded condition of depots in Jacksonville. The only effect the embargo will have on Atlanta will be to delay thousands of shipments of citrus fruits originating at Florida points and consigned to Atlanta, it was learned.

AGED MAN STILL IS UNIDENTIFIED AT GRADY HOSPITAL

Lying unconscious on a bed at Grady hospital while physicians are fighting a valiant battle to save his life, an unidentified elderly man is yet unidentified after more than 36 hours of fruitless investigation by county and city police. He was found in a clump of bushes unconscious and rigid from the intense cold near Maplewood stop on the Oglethorpe car line early Thursday morning.

It is believed the man was struck by an automobile on Peachtree road, dragged into the bushes and left to die.

DIVIDEND DECLARED BY FULTON NATIONAL

Directors of the Fulton National bank have declared a semi-annual dividend of 3 1-2 per cent and at the same time set aside a substantial sum for the surplus fund of that institution, it was announced Friday. The dividend will amount to approximately $26,000, which will be paid stockholders on January 1, 1926.

DAN M. GOODLIN, SR., LAID TO FINAL REST

Funeral services for Dan M. Goodlin, Sr., of 65 Queen street, who died Thursday while visiting his daughter, Mrs. Sam P. McEachery, of Macon, will be held at 2 o'clock this afternoon from the chapel of J. Austin Dillon company. The Rev. S. C. Williams will officiate and interment will be in Greenwood cemetery.

My Story of Atlanta -:- -:- By Sam W. Small

CHAPTER XVIII.

Log Cabin Schools.

The Georgia spirit has always been ardent for educational foundations and the early Atlantans were not aliens to that spirit. As we have already recorded, so soon as their children were many enough to make a community school necessary, one was opened in the log house that served as both chapel and schoolroom. At that stage of settlement a public subscription or appropriation for school support was out of the question, but promises of individual support with pupils and pecuniam were enough to tempt a teacher. The first school began to function in 1845, and the lady who manipulated the fescue and applied the hickory on the apogees of the absent-minded or obstreperous was Miss Martha Reed. Fame does no more than broadcast her name.

In 1847 two other private schools were initiated, but the increasing population after several years outgrew these, and because many of the parents were not able to pay the demanded tuition fees, a publicly supported school was demanded. The city council responded by establishing the Holland free school. It seems to have functioned as well as the limited appropriations that could be made for it would allow. Those who could easily pay tuition continued to patronize the more select private schools, some of which came to be conducted by men and women of superior education and teaching facu[illegible].

While there has been a wealth of sentiment among our people for popular education, there has been a strange and strong inertia in the matter of liberally providing for it.

Atlanta was not immune from that contradiction. Her people professed a purpose to be abreast of any, and ahead of many, in all progressive enterprises, but when it came to the question of supporting a competent system of free public schools, they balked dishearteningly. In the ante-bellum era, of course, society was somewhat divided, some affecting aristocracy and the larger part belonging to the "common peepul," but, even at that, the men who had the money dominated the public expenditures almost completely. And they suffered from the "cui bono" complex and proclaimed that "the fellow who cannot educate his own brains shouldn't have any." It was not a unique attitude then and is not today in some issues of social and economic life. Anyhow, no more was done for public education than public safety and morals demanded.

After the so-called civil war and the recovery in a degree of white supremacy, another obstruction to educational liberality was met. The negroes had been freed and enfranchised. The southern people were facing the menaces of civil rights bills, and force bills that threatened social and political equality of the negroes at the point of the bayonet. Elsewhere in southern communities negro children had been put into public schools with the white children. This writer himself had to leave a public school on that account and enter a Roman Catholic parish school into which negro pupils could not be forced. Naturally, in such circumstances, there was no desire by the white southern people to set up free public schools, with the almost surety that they would be made co-racial and intolerable by their children.

Atlanta recovered quickly in many ways from the war-ruin visited upon her, but her public school interests were among the slowest to revive. There came into the post-bellum citizenship men of faith and courage who knew that abnormal conditions could not granitize and better times were coming. They wanted good schools for their children and an enlightened constituency for the resurrected city.

In the early '70s they legislated for as complete a system of ward schools as the resources of the city could support. The result was the speedy building of the Marietta street, Ivy street, Fair street, Crew street and Walker street schools. They were equipped up-to-date and supplied with principals and teachers of superiod qualifications.

The board of education, constituted by the city council, was made up of the best men of the city. It put the system under a superintendent, Professor Bernard Mallon, an Irishman of the finest scholarship, diplomatic tact and executive ability. No one not personally acquainted with the devotion he brought to his arduous duties could properly evaluate the work he did to organize and give consistency to the public schools of this city. It was so effective as to cause admiration and emulation throughout the state, and even beyond its borders.

High schools for boys and girls were established, with Major W. F. Slaton, of precious memory, at the head of the former, and Miss Laura Haygood, who afterwards became a missionary educator and martyr in China, at the head of the latter. These three formed a trinity of educational leaders to whom the people of Atlanta owe a never-extinguishable debt of honor and gratitude.

In this preliminary sketch of the rise of the public school system in Atlanta, it is proper and timely to also recall that in those earlier times of the community classical and professional education were prominent in the scheme of city progress.

Oglethorpe college, founded by the Presbyterians in 1835, had been removed to Atlanta and had at its head Rev. Dr. David Wills, a divine and educator of fairly national repute. He afterwards served, during the war, a pastorate in Macon and after the war became a noted chaplain in the United States army.

The physicians of Atlanta, taking advantage of the city's central position and growing importance, organized, in 1855, the Atlanta Medical college and gave it high character and fame. The building, in the war-holocaust, was saved from the flames by a quick-witted strategem of Dr. D'Alvigney, hereafter to be related.

The Union Station Before the War

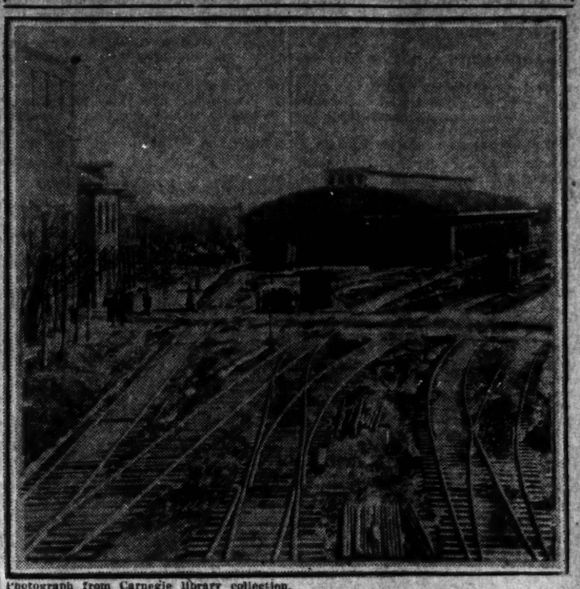

Photograph from Carnegie library collection.

The only thing in Atlanta that has not improved much since then. This old union station was burned in the Sherman war conflagration in 1864 and it was replaced shortly after the civil war by the present union station, which is not much of an improvement on the old one.

In the foreground to the left are the tracks of the Western & Atlantic railroad and to the right those of the Atlanta & West Point railroad The Georgia railroad entered the Union station, as now, from the other side. The street crossing in this picture is where the Whitehall street viaduct now spans the railroad tracks. The three-story building to the left is the present site of the Arcade building at the beginning of Peachtree. Across the street is the building then occupied by the Georgia Railroad bank, now the location of the Peters building, and just beyond that is the old Joseph Thompson Atlanta inn—the city's first hotel—on which site now stands the Kimball house.

HOW WHITEHALL STREET WAS NAMED.

The Constitution is in receipt of interesting information from Mrs. W. R. Story, of East Lake drive, concerning the naming of Whitehall street.

J. R. D. Ozburn, father of Mrs. Story, who conducted in the fifties a clothing store on Whitehall street between Hunter and Alabama, on the site of the building now occupied by the Kress store, purchased from Charner Humphries a ten-acre block of property in what is now the Lee, Park, Murphy and Gordon street section of West End. He erected a splendid home on this property, naming it Whitehall. In due course of time, the road from this handsome home to the center of the city became known as Whitehall street.

Mr. Ozburn died many years ago, and his only survivors are Mrs. Story and another daughter, Mrs. J. T. Goodrum, of New York city.

ALABAMA STREET SHOWN IN PICTURE SAYS L. C. BUTLER

Alabama street, from Whitehall, looking towards Pryor and Central avenue, was the scene shown in the civil war picture published in Friday's Constitution, according to L. C. Butler, who was a boy of eleven years of age at the time Sherman destroyed the city.

Mr. Butler, who lived with his widowed mother on the third floor of the building on the site now occupied by the Connally building, declares his conviction that Alabama is the street shown in the picture, but is of the opinion that the soldiers shown in the picture are not federals, but are Confederates.

"I know this to be true," said Mr. Butler Friday while on a visit to the editorial rooms of The Constitution," "because my mother and I were driven out of the three story building which occupies the site of the present Connally building when the structure was destroyed by fire several days before Sherman entered the city. It was the common belief at that time that the building had been set on fire by spies sent into the city for this purpose by General Sherman so that the federals could better bombard the business section of the city.

"The little building directly behind the building in which we lived is undoubtedly the building erected by General Austell and which later housed the Atlanta National bank. I do not recall the large three-story building just beyond that, but further on down in the same block is to be seen the Chastain hotel.

"In the background of the photograph is clearly to be seen the old round-house which stood at the foot of Alabama street, and the street in the picture curves to the right just as Alabama did in entering Loyd street, now Central avenue.

"I am convinced that this is Alabama street, even though the Georgia railroad building cannot be seen in the picture. Just why this is so I do not know, and it seems strange that the old Cupelo building, still standing, does not show up in the photograph."

Mr. Butler lives at 79 Norwood street, Atlanta, and during the years between 1870 and 1873 was a pressman on The Constitution. Later he moved to Cedartown but has returned to Atlanta to make his home.

HEALTH TALKS

BY WILLIAM BRADY, M. D.

PROFESSOR WINSLOW'S SOOTHING SYRUP.

In a chapter on Man and the Microbe in an elementary school textbook called "Healthy Living," Charles Edward Amory Winslow, doctor of public health, professor of public health in Yale medical school, gets in a little over his head in an attempt to explain a matter of pathology, and succeeds in confusing the pupil. It is apparent that the professor does not know precisely what infection means. He should have sought enlightenment about that from a doctor—a real doctor, a physician, a real physician, a doctor of medicine—there are so many legitimate and illegitimate "doctors" doing their stuff these days that one must specify doctor of medicine if that is what he means.

Says Professor Winslow:

"Some microbes may multiply in the nose and throat or in the intestines without doing any harm. The disease germs, however, form poisons called toxins, which are absorbed into the blood and cause the dull feeling, headache and other symptoms of sickness."

Where the erudite doctor of public health picks up such a quaint notion I can scarcely imagine, unless perhaps he found it in an old almanac or the back pages of a movie magazine. Certainly there is no scientific basis for any such absurd assumption, and it is a shame that such balderdash should be taught school children in the name of "Health."

Inspired with the fluent flow of original thought, the professor pours out another dose of his soothing syrup:

"Most disease germs do more than this. They find their way through the walls of the nose or throat or alimentary canal, for instance, into the blood stream itself, and grow and multiply in the blood or in the organs of the body."

Now that is infection. Not until the germs have penetrated or invaded the tissues has infection occurred. Not until infection has occurred does the individual experience any symptoms of sickness. Infection and infectious disease are not synonymous terms. Disease germs may enter the nose or throat or the stomach or intestine, but they never cause any "dull feeling or headache or other symptoms of sickness" as long as they remain there. This is no mere technical distinction, but one of the greatest practical importance, and the teacher who fails to make his distinction clear, when he attempts to impart to pupils a fair knowledge of germ diseases for their own welfare, does wrong to attempt to deal with a subject beyond his depth.

The doctor of public health next discusses "The Common Cold as a Type of Communicable Disease," and gets off the same old buncombe about exposure, of course, but let him ball it up in his own words:

"There are three or four kinds of germs that cause colds. Whenever any one 'catches a cold' it is because some of these germs have entered his nose or throat and begun to grow there."

That is putting it very mildly indeed. But now for the baloney:

"A cold often begins just after one has been chilled, or has had wet feet. . . ."

Will the reader kindly insert a few cuss-words here and assume that I said 'em—about the inevitable wet feet—

". . . or has become overtired. The healthy body can defend itself against the germs of a cold, and such germs may be present in the nose and throat a long time without causing any trouble."

That last assertion is true. Of course the healthy body or the natural defenses against germs have nothing to do with that. The natural defenses come into action only after the germs have invaded the tissues, never when they are merely sojourning in the cavity of nose or throat. Any real doctor could have explained that to the prolific professor—this textbook I'm enjoying is only one of a series by the same author. And now let the professor speak his last line and retire:

"But after a chill the body is weakened so that microbes (lurking, you understand, in the nose or throat) begin to grow and the real cold develops."

This here now real cold being, obviously, different from the hypothetical or imginary cold, or something like that.

Anyway, won't the school children be the wisecres when they have conned their "Healthy Living" lessons thoroughly:

(Copyright, 1925, for The Constitution.)

Cotton Conference Adjourns Without Shaping Measure

Washington, December 18.—(AP)—The special cotton conference composed of a senator and representative from each cotton-growing state today discussed proposals for cotton legislation at this session of congress, but adjourned until after the holidays without reaching conclusions.

A subcommittee was named to find out what percentage of the present cotton crop is below the grade tenderable under contract and what percentage is unspinnable. The committee is composed of Senator Smith, South Carolina, chairman; Senator Harris, Georgia; Representatives Jewell, Louisiana; Rankin, Mississippi, and Fulmer, South Carolina.

The conference agreed to give particular attention to methods for approving the government crop reports and to determine if a change in the personnel of the crop reporting board should be recommended.

FUNERAL SERVICES FOR BOLTON MAN

Funeral services for Addie J. Barry, of Bolton, who died at a private hospital Thursday were held at 11 o'clock Friday morning from the home of relatives, 65 Westwood avenue. The Rev. William J. DeBardeleben officiated and interment was in Hollywood cemetery. Bolton lodge, F. & A. M., was in charge of services at the grave.

Mr. Barry is survived by four daughters, Mrs. D. F. Harrison, of South Palm Beach, Fla.; Mrs. R. H. Taylor, of West Palm Beach, Fla.; Mrs. F. G. Foe and Mrs. R. H. Stallings, of Atlanta; a sister, Mrs. E. A. Hardy, of Atlanta; and four brothers, James W. Barry, of Dalton; John A. Barry, of Birmingham, Ala.; Mack C. Barry and Andrew L. Barry, both of Atlanta.

Civil Engineers Name Prominent Atlantan To Head Body in 1926

C. A. Smith, of Atlanta, has been elected president of the Georgia section of the American Society of Civil Engineers at the annual meeting, and Nisbet Wingfield, of Augusta, elected first vice president. S. R. Young, of Atlanta, was elected second vice president, and James Houstoun Johnston, of Atlanta, secretary. Chapters of the state organization are located in the principal cities of the state.

LAST SERVICES HELD FOR MRS. HENRY BUSH

Funeral services for Mrs. Henry H. Bush, 67, of Stone Mountain, who died Thursday morning at the home, were held Friday afternoon. The Rev. C. C. Johnson, the Rev. J. B. Spivey and the Rev. C. C. Singleton officiated, and interment was in Johnson cemetery.

Mrs. Bush is survived by her husband; two daughters, Mrs. Bertha Lee Pittard and Mrs. Ethel G. Carter, of Atlanta; two sons, J. P. and O. H. Bush; three sisters, Mrs. Mary Thompson, Mrs. Martha Street and Mrs. Sarah Jane Tomlin; and a brother, C. K. Maddox, of Carrollton.

Enthusiasm Over Widening Of Edgewood Is Expressed By Owners of Property

Council Members Pledge Aid To Improvement Association; Widening Move Protested.

Enthusiasm ran high at a luncheon of the Central Improvement association at the Hotel Ansley Friday looking toward a concerted effort to induce the finance committee of city council to provide for widening Edgewood avenue from North Boulevard to Hurt street as one of the chief items of the city's 1926 improvement program.

Acting upon suggestion of Councilman John A. White, chairman of the streets committee, members of the association resolved to start at once circulation of a petition among property owners obtaining their consent to give the city sufficient of their sidewalks and property to permit the program of widening Edgewood eight feet on either side. Brown Hayes, secretary of the association, said a majority of property owners had already given their oral consent.

Subsequent to the action of the Central Improvement association, a delegation of property owners on Edgewood avenue appeared before the streets committee to voice protest over the proposed widening.

"We don't want the street widened," said M. E. Benson, one of the delegation. Members of the delegation made the assertion that a majority of property owners were opposed to the plan.

Mrs. Ed Pierce, ninth ward civic leader, presided at the luncheon of the Central Improvement association. Members of the fourth and ninth ward council delegations and Alderman W. B. DuVall, chairman of the finance committee, were honor guests.

Alderman DuVall informed the members it would be almost impossible to put through an appropriation for the project this year because of the fact that revenues collected from the general tax this year fell $147,000 below the amount anticipated. For that reason, he said, all apportionments heretofore made and not expended are being held up.

Councilman D. Knight and Councilman Horace Russell pledged their active support to the project for next year. Councilman White and Alderman Claude L. Ashley expressed belief that before any action was taken a petition bearing names of property owners owning more than 50 per cent of the frontage waiving any damages and offering to give sufficient of their property should be filed in legal form.

Orme street property owners appeared before the streets committee to request action that would make that street of uniform width, 70 feet. They also asked that the street be leveled at the intersections at North avenue and Merritts avenue. The matter was ordered referred to the sixth ward council delegation.

Paving Is Awarded.

The committee recommended that Angier Springs road, leading to the site purchased by Sears-Roebuck & Co. for its southeastern distributing point, be closed. The decision to extend North avenue will relieve property owners on Angier road of any inconveniences as to ingress or egress, it was pointed out.

The committee recommended awards for paving of five more streets. Avondale avenue, from Confederate to Hampton, embracing 1,993 square yards, and Sims street from Rockwell to Mary, 2,189 square yards, were awarded Nichols Contracting company, the lowest bidder. Vibro concrete is to be used on both streets, and the bid in both instances was $2.24 a square yard.

The chief of construction was authorized to proceed with work on three other streets. They were Blue Ridge avenue, from Highland to Moreland, 2,573 square yards, asphalt; Kalb street, from North Boulevard DeKalb to a point west of the city stockade, 3,555 square yards, asphalt, and Berean avenue, from Glenwood to East Fair, 4,121 square yards, concrete.

Resolutions were adopted requesting the Fulton commissioners to continue paving West Tenth street from Williams to State street. The street already has been paved with concrete from West Peachtree to Williams.

Christmas Carols Will Be Featured In Pre-Yuletide Program at Haverty's

Photograph by J. T. Holloway, staff photographer.

Standing, left to right, Mary Florence Greenwood, Joyce Robinson, Mary Powell, Geraldine Donnally, Hattie Clyde Carlton, Vivian Bonner, Henrietta Harris, Agnes Pitts, Louise Donohue, Elizabeth Jones and Genevieve Kellogg. Front row, sitting, Ruth Chandler, Dorothy Cathcart, Kathleen Loveless, Gene Robinson and Lavini McWhorter. Center, Evelyn Mathews, Mrs. J. C. Brown and Caroline Dobbs.

Christmas carols sung in a big business house on Saturday night preceding Christmas at the height of the holiday rush is the latest yuletide innovation to be presented in Atlanta.

High above the raucous notes of tin horns, above the cries of "mamma dolls" above the screech of baby rattles, tin whistles and rubber balloons, the clear, rich tones of children's voices singing a full list of Christmas carols will be heard at Haverty's furniture store at 8:30 o'clock tonight.

Twenty little girls from grammar schools and junior high schools who have been taught a complete program of carols by Mrs. J. C. Brown, director of the choir of the Second Baptist church, will sing the carols in a program which will last for more than one hour.

While thousands of busy shoppers crowd the store to select gifts, carolers will sing the joyous songs of the yuletide season. Mrs. Brown has been working with the children for several weeks and they have perfected a program which includes all the most popular carols sung during the holidays. They were specially engaged by Haverty's to sing their program during the height of the Christmas trade rush Saturday night.

In the Haverty store a special platform has been erected for the singers which has been prettily decorated with Christmas greens of all kinds. Children will stand on this platform which is located in the middle of the store and will sing their program which will begin with the famous Veni Emmanuel song and which will conclude with the most popular of all carols, "Holy Night."

The girls range from 9 to 12 years old and have been selected for the chorus because of the sweetness of their voices.

This is believed to be the first time a complete program of Christmas carols has been offered by a business house as one of the special features of its Christmas trade program.

The little girls sing with remarkable power and their voices blend in beautiful harmony in the many pretty carols included on the program. The concert will be presented on the main floor where the platform has been erected and it can be heard clearly in all sections of the main floor of the building.

NEW HIGH SCHOOL OPENED TO PUBLIC

The new Fulton County High school, located on the site of the home of Joseph E. Brown, governor of Georgia during the civil war, was formally opened with exercises held in the large auditorium Friday, the closing day of the fall term of Fulton county schools.

Hundreds of visitors inspected the spacious new plant for an hour before the program opened at 11 o'clock Friday morning. Work in the new structure will begin January 4, at which time county schools will begin the winter term.

W. F. Dykes, principal of the school, presided at the ceremonies. He presented as speakers J. W. Simmons, former superintendent of Fulton county schools; Arthur Wrigley, president of the county board of education; Virlyn B. Moore, chairman of the county commissioners; Joseph W Humphries, oldest member of the board of education in point of service and former president of that body; Fort E. Land, state school superintendent, and George M. Napier, attorney general.

Thomas W. Connally, grandson of Governor Brown, delivered an address in behalf of the Brown family, telling of the pleasure its members experienced in the fact that the old home site should be dedicated to the youth of Fulton county.

Mr. Humphries spoke of the history of the site, telling of its many owners since it was obtained from the Creek Indians by the United States in 1821.

Musical selections were offered by the Fulton High school R. O. T. C. band, and Gladstone Preston, a student, played a piano number. The hall was decorated in red and white colors of the school and with palms, poinsettias and red roses.

TECH PHI KAPPA PHI NAMES 21 NEW MEN

Twenty-one seniors of Georgia Tech elected from all departments of the school, have been officially notified of their election to Tech's oldest honorary fraternity, the Phi Kappa Phi.

The Georgia Tech chapter of the Phi Kappa Phi was established in 1914. Present officers are H. H. Caldwell, president; Professor V. P. Fitzgerald, vice president; Professor R. S. Howell, treasurer and Professor J. E. McDaniel, secretary.

The men who were elected this year are G. H. Traylor, LaGrange, Ga.; Fred Wagonner, Summerville, S. C.; T. R. Powell, Pooler, Ga.; B. W Moore, Gainesville, Fla.; C. H. Hamilton, Columbus, Kans.; C. E. Burke, Hapeville, Ga.; H. C. Harris, Atlanta, Ga.; W. C. Rustin, Savannah Ga.; P J. Scarborough, Anniston Ala.; J. G. Luten, Decatur, Ga.; W. R. Carmichael, East Point, Ga.; J. L. Jones, Gulfport, Miss.; J. L. Anding, Delhi, La.; Joe Eichberg, Atlanta, Ga.; W. F Hamilton, Corsicana Texas; J. A. Keene, Columbus, Ga.; S. M. Thomas, Searcy, Ark.; S. W. Boyd, Atlanta, Ga.; J. B. Glover, Marietta, Ga.; J. D. Wilkins, Greensboro, N. C.; A. B. Edge, Atlanta, Ga.

4 DOOMED BOYS LOSE COURT PLEA

Unless Governor Clifford Walker interferes with the verdict of courts four young white men will be executed in Georgia within a short time under decisions by the supreme court. In a decision Friday the supreme court upheld death sentences imposed last spring in Putnam circuit court on Ted Coggeshall and F. W. McClelland, charged with killing Professor W. C. Wright, Putnam county superintendent of education. The supreme court also has denied a petition for a new trial filed in behalf of Willie Jones and Gervis Bloodworth, Taylor county boys under death sentence on a charge of killing Howard F. Underwood, a traveling salesman.

The supreme court Friday declined to grant Coggeshall and McClelland a re-hearing on appeals for new trials. These boys will be re-sentenced as soon as the remittitur is returned to the Putnam circuit court. They were sentenced to death in the electric chair.

$25,000 IS ASKED FOR AUTO INJURIES

Mr. and Mrs. John M. Gilmer Friday filed two suits in Fulton superior court asking damages amounting to $35,000 of Mr. and Mrs. L. W. Arnold for injuries said to have been inflicted on Mrs. Gilmer in an automobile accident on November 27 at Peachtree street and Auburn avenue.

According to allegation of the petition, Mrs. Gilmer was preparing to board a street car, when a machine driven by Mrs. Arnold struck her, knocking her down and injuring her seriously. The car was the property of Arnold, the complainant avers, and he also is named in the suit.

Mrs. Gilmer seeks $25,000 for her injuries and the husband asks $10,000 for loss of his wife's service and hospital and medical bills.

FINED, SENTENCED ON LIQUOR CHARGE

G. A. Hafer was fined $250 and given a 12 months' term in jail Friday following conviction in Judge F. D. Thomas' division of Fulton superior court on charges of possessing liquor and violating the prohibition laws. The jail sentence was suspended when Hafer paid the fine.

Hafer denied the charges but officers testified they found 21 half pint bottles and two pint bottle of the contraband, which, they said, was the property of Hafer.

The man who is solicitous for the comfort and welfare of his wife and daughters on a shopping visit to New York, cannot show his solicitude any more than by making reservations for them at The Ambassador.

Write or Wire For Reservations

The Ambassador
Park Avenue at 51st Street, NEW YORK

SOAKS RIGHT IN AND LIMBERS UP STIFF JOINTS

Pharmacists Call It "Joint-Ease" Because It's For Swollen, Sore, Painful, Creaky Joints Only.

It took a good many years to get together a combination of pain subduing and swelling reducing agents declared to be the one remedy that almost instantly penetrates through skin and flesh and starts right in to make swollen, inflamed, creaky, pain racked joints as good as new.

They call this new and wonderful preparation "Joint Ease" because the medical man who turned the trick, worked for years to perfect some low-priced remedy that would really benefit the millions of people who have one or more joints that need helpful attention.

So "Joint Ease" is prepared only for people who have a swollen, painful, creaky, distorted or stiff joint, whether it be in knee, elbow, shoulder, ankle, neck or finger and whether it is caused by rheumatism or something else.

Of course, it can't help but quickly put an end to such superficial ailments as lumbago, neuralgia, neuritis, aching muscles, stitch in the side, crick in the neck or sore feet because of its penetrating action, but what it is really recommended for is joint ailments of any nature whatever.

Ask for a tube of "Joint Ease." You can use it several times in one evening for quick results, because it goes right through the skin with only a few seconds rubbing. It surely is a swift penetrator and when it gets under the skin, it starts right in to clean up all joint trouble.

Jacobs' pharmacy dispenses it daily for about 60 cents a tube, as do first class druggists everywhere.—(adv.)

Special Reduced Price

for a limited time

Our regular $1.25

WHITE OAK HALF SOLES

Reduced to

95¢

Sewed on while you wait—quality and workmanship guaranteed.

Shoes repaired at Klein's are different

KLEIN'S

41 Peachtree at 5 points

WE ARE again supplying the Christmas Currency and Silver Holders that have been so popular in the past. Ask for them; they are free.

Citizens and Southern Bank

Christmas Gifts

—for men

We have on display a large and interesting collection of Christmas gifts for men.

A wide price range.

Gold Mounted Bill Folds, $4.50 to $35.00.
Cigar and Cigarette Holders, $5.00 to $35.00.
Collar Buttons, $1.00 to $5.00.
Cork Screws, $5.00 to $57.50.
Gold Cuff Links, $5.00 to $150.00.
Currency Clips $1.50 to $26.50.
Dress and Tuxedo Sets, $7.50 to $175.00.
Emblems, $2.00 to $175.00.
Flasks, $15 to $85.
Fountain Pens, $3.50 to $50.00.

We invite you to make our store your gift headquarters.

MAIER & BERKELE, Inc.

31 Whitehall St. Established 38 Years

Atlanta Man Dies Suddenly En Route To Florida Town

A. P. McClellan, 54, of Savannah, formerly of Atlanta, died suddenly Thursday in Jacksonville, Fla., according to news received here. Mr. McClellan dropped dead as he stepped from a train en route to Sanford, Fla. He was formerly connected with the construction department of the city of Atlanta as assistant chief.

At the time of his death Mr. McClellan was connected with the construction department of Chatham county. For the past several years he has made his home with his sister, Mrs. J. F. Wilkinson, of Savannah. He was a native of Alabama, moving to Atlanta when a young man.

He is survived by his sister, Mrs. Wilkinson, and three brothers, T. M. McClellan, of Birmingham, Ala.; William McClellan, of Memphis, Tenn., and Walter B. McClellan, of Atlanta.

The body will be brought to Atlanta for funeral services and interment. Funeral arrangements will be announced later by H. M. Patterson & Son.

M.A. DUPREE, JR., HEADS EAST POINT MASONS

M. A. DuPree, Jr., of East Point, was elected worshipful master of the East Point Masonic lodge, No. 288, at a recent meeting of the order at East Point Masonic temple.

Other officers elected are William Simpson, senior warden; W. P. Adams, junior warden; Ira T. Settle, secretary; C. H. Livsey, treasurer, and A. S. Echell, tyler.

ENGRAVERS PLANNING FOR ATLANTA MEETING

E. W. Houser, president of the American Photoengravers' association, and Louis Flader, both of Chicago, Ill., will attend the Atlanta conference of the association which will be held Saturday at the Biltmore.

The conference is to be held for the purpose of reorganizing the southern territory and forming plans for furthering the work of the association in this section, it is said. More than 50 delegates are expected to attend.

BEREAN AND FIDELIS CLASSES IN MEET

Impersonations by members of the Berean and Fidelis classes of the West End Baptist church were features of the annual Christmas supper Thursday night at the church. More than 350 members were present. Rev. Elam F. Dempsey was the principal speaker.

PRISON COMMISSION RULES ARE QUOTED

Rules of the state prison commission governing the conduct of inmates of the state penitentiary adopted during the administration of Governor Thomas W. Hardwick and approved by him do not give the county convict wardens authority to inflict cruel or inhumane punishment on unruly prisoners, according to Judge R. E. Davison, chairman of the state prison commission.

The special rules prescribing the duties of wardens were adopted to supplant paragraphs three and four of rule 12 in the old code which permitted wardens to whip convicts under certain condition and outlined these conditions.

The rule now in force which is the only rule of any kind prescribed for the conduct of wardens is as follows:

"They shall safely keep all prisoners committed to their custody, rigidly enforce discipline by the use of such humane modes of punishment as will best enforce submission to authority and compel and induce the performance of good and faithful labor during work hours, such as solitary confinement, restriction of diet, restriction of privilege of receiving visitors, and other privileges usually accorded first-class prisoners, strictly enforcing grade rules and good conduct account; the use of shackles and striped clothing; fastening them in such a way as will cause them to be restricted in their movements, or such other mode of punishment as the warden may be compelled to use which is not unusual or cruel in its nature."

Lover's Last Chance To Secure License For Xmas Wedding

Today is the last on which applications for marriage licenses may be filed in order to secure licenses in time for Christmas, it was announced Friday by attaches of the ordinary's office.

Last year several persons were compelled to postpone ceremonies on account of failure to comply with Georgia marriage laws which require that persons wishing to be married file applications with the ordinary five days before the marriage.

All offices of Fulton county will close December 24 and remain closed until the following Monday, according to a ruling of Fulton county commissioners.

White couples filing applications for marriage licenses Friday were: William Bonnor Knight, 24, and Miss Effie Chesnut, 21; John W. Laney, 24, and Miss Alice McCoy, 18; Claude A. Eason, 20, and Etta Drummond, 21; Clarence L. Drake, 19, and Miss Annie Belle Cowan; Roy C. Hutchinson, 19, and Mrs. Beulah Echols, 23, and Alonzo Stone, 31, and Mrs. Virginia Wheeler, 30.

HEARING DATE SET FOR CAR COMPLAINT

The state public service commission will hear arguments January 12 in the petition filed by 23 Atlanta citizens asking the commission to prohibit operation of "one-man" street cars in Atlanta.

The petition was filed by J. O. Wood and R. E. Church, attorneys, representing the petitioners.

The commission will hear arguments in the case and take it under advisement for decision, it was learned.

NEGRO MURDERER GETS LIFE SENTENCE

Otis (Chink) Body, negro, Friday was sentenced to the penitentiary for life following his conviction of charges of murdering Rich Jackson, another negro, as the latter slept at a house on Gilmer street. The killing occurred several months ago. Body was tried before Judge G. H. Howard, of Fulton superior court.

BOOTLEGGER SHOT AFTER CAR CRASHES AGAINST TRAIN

Rome, Ga., December 18.—(AP)—Collision between an automobile and a freight train at Lindale resulted in the shooting of a man, the capture of three gallons of corn liquor and damages to the automobile and freight engine, according to advices reaching here today.

Other results of the smashup, the police say, included the loss of a home by a woman and four children.

The automobile and train collided last night. Policemen rushed to the scene to find seven erstwhile occupants of the car standing near the wreckage. A man who gave his name as Blevins Tate was promptly arrested when the authorities found the corn liquor. Another man, said to be C. W. Hawkins, attempted escape and in the pursuit Tate was hit by a bullet from a deputy sheriff's revolver.

R. C. DAVIDSON JOINS WORCESTER SALT FIRM

R. C. Davidson, for the past 12 years district manager of the southern headquarters of the Inland Delray Salt company in Atlanta, has accepted a position as district managers of the Worcester Salt company and will become affiliated with this company January 1, according to announcement Friday.

Headquarters of the Worcester Salt company are in New York city and invoices to the trade will be mailed from the New York office. A specialty is made of selling milling, dairy and baking trade. Mr. Davidson will be glad to welcome his friends and customers at his new location.

at 9 tonight take KLOK-LAX *for constipation*

Xmas

—for Men

—and Boys

The spirit is here
The gift things are here
The assortments are here!

With such a wonderful assortment of appropriate gift things for men and boys, the matter of choosing becomes a simple and pleasant task. Here, in this he-man's store, has been gathered a treasure-trove of such articles as the man or the boy himself would choose for his own use—of that you may be sure!

Knit Ties, $1.50 to $3.50.
Silk Ties, $1 to $4.
Auto Gauntlets, $6.00.
Felt Slippers, $2.00 to $2.50.
Hanan Shoes, $12.50 to $15.00.
Fancy Socks, 75c to $2.50.
Handkerchiefs, 10c to $2.00.
Smoking Jackets, $7.50 to $10.00.
Lounging Robes, $8.00 to $35.00.
Bath Robes, $8.00 to $10.00.
Lumber Jack Shirts, $6.50 to $8.00.
Military Brushes, $5 to $7.50.
Collar Bags, $1.00 to $2.50.
Gloves, $2.25 to $4.00.
Umbrellas, $1.50 to $7.50.
Walking Canes, $2.00 to $5.00.
Silk and Wool Mufflers, $2.50 to $4.
Sweaters, $3.00 to $13.50.
Pajamas, $2.00 to $12.50.
Sweater Vests, $7.50.
Belt Buckles, $1.00 to $4.50.
Smoking Trays, $1.75 to $2.50.
Knife and Chain in Case, $4 to $7.50.

Student Suits: Ultra styles for young men when first they climb into long trousers. for such active chaps, two pairs, of course, go with the suit. Large assortment of youthful models. **$25.00.**

Boys' Suits: Smart new models with one pair of long trousers and one pair of knickers. Ages 3 to 18 years. Splendid values at **$12.50 to $20.**

Raincoat and Hat: Made of waterproof khaki, coat and hat of matching material. **$6.00 to $7.50.**

Boys' Play Suits: Sizes 2 to 16, consisting of Traffic Officer uniforms, **$6.50;** Indian regalia, **$2.00 to $2.50;** Bill Hart outfits, **$3.50 to $9.50;** police uniforms, **$3.50;** put up in attractive Christmas boxes. These outfits are copies of the real "stuff."

Bath Robes: Ages 4 to 16. Splendid range of colors. **$4.00 to $6.00.**

Boys' Sweaters: All sizes, styles and colors, priced at **$3.50 to $10.00.**

Lumber Jacks: The popular knitted kind, in big range of patterns. **$5.50.**

Boys' Belts: Popular colors and widths, **65c to $1.00.** Belt sets, consisting of belt straps and fancy buckle, put up in Xmas box. **$1.15.**

Carlton's
36 Whitehall St.

Open Evenings Until Christmas

GIVE SHOES

Give Useful Gifts this year—STAR BRAND all-leather Shoes for every member of the family.

FOR BABY

Soft Soles .... 50c and 75c
First Steps ... 95c to $1.45
Children's and Misses' 59c
BOOTEES— and
Red and Blue 79c

Ladies' Felt Slippers

All colors Real val.. 69c

Ribbon or fur-trimmed leather soles, rubber heels— $1.25

Mail Orders Promptly Filled. Add 10c Pr. for Postage.

For Father

Men's Felt. Slippers 95c and $1.45
Leather Slippers $1.95
Rubber Heels

For Sister and Brother

Tan Calf, Black Calf, Lace or Button—
5-8 .....$1.95
8½-11 .....$2.45
11-2 .....$2.95

For Ladies and Growing Girls

Over one hundred styles to select from in all the latest styles and materials.

Pumps
Straps
Ties
Oxfords
Patent
Velvet
Satin

Xmas Sale

$3.65

$5.00 Value

Open Evenings Till 9 P. M. Through Christmas

95 Whitehall Street — Star SHOE STORES — 95 Whitehall Street

JUNIOR CHAMBER DIRECTORS NAMED

Eight directors, who will serve for the ensuing year, were elected Friday afternoon by the Junior Chamber of Commerce.

Those elected are, Fitzhugh Knox, Jr., Emory Jenks, Frank W. Harrison, Baxter Maddox, Roy Harwell, Jr., Lawrence Burdett, Ed M. Robertson and J. F. Gordy.

Directors, elected last year for a period of two years, who will continue to serve during 1926 are: John M. Slaton, Jr., Roy LeCraw, Herbert B. Kennedy and Frank A. Hooper, Jr.

The new directors were named by vote of the membership from a field of 16 directors who were nominated recently. More than 300 ballots were cast.

The annual election of officers will be held Tuesday, December 22, at a meeting of the board of directors.

TAU BETA PI ELECTS THIRTEEN TECH MEN

Tau Beta Pi, Tech's honorary engineering fraternity, at a recent meeting elected 13 seniors. Election to this fraternity is considered one of the highest honors attainable at Tech.

Seniors receiving this honor are H. T. Gilbert, Perry, Ga.; J. L. Robeson, Florence, S. C.; T. Bellinger, New London, Conn.; S. W. Boyd, Atlanta, Ga.; A. C. Bivins, Miami, Fla.; J. A. Keene, Columbus, Ga.; E. Rumble, Macon, Ga.; J. A. Reviere, Lake City, Fla.; F. Pitcher, Chamblee, Ga.; W. P. Stubbs, New Orleans, La.; C. E. Burke, Hapeville, Ga.; P. M. Markert, Augusta, Ga.; J. D. Wilkins, Greensboro, N. C.

OVER 28 MILES PAVED IN ATLANTA IN 1925

More than 28 miles of streets were paved in Atlanta during 1925 at a total cost of $1,069,523.44, according to announcement made to the streets committee of city council Friday afternoon by William A. Hansell, chief of construction.

The streets committee, through its chairman, Councilman John A. White, and Mayor Sims declared this strengthened Atlanta's claims to distinction as one of the leading cities with regard to street paving.

One hundred and twenty-one streets, the majority in residential sections, were paved during the last 12 months, Chief Hansell announced. Of this number 77 were paved with concrete and 44 with asphalt.

Practically 85 per cent of the total mileage of streets paved this year were financed under the so-called "baby bond" plan or the ten-year street improvement plan, under which property owners and the street railway company bore entire expenses. The others were financed under the assessment ordinance of 1912 under which the city pays one-third of the cost and the abutting property owners the remainder.

The total miles of streets paved with asphalt was 15.565, while the 12.509 miles were paved with concrete. The total cost of concrete streets was $597,978.65; the cost of asphalt streets, $471,544.79.

PAY CHECKS GIVEN TO CITY TEACHERS AND TO POLICEMEN

Salary checks for teachers and police officers were distributed Friday in order that employees of these two departments could expedite Christmas shopping. Mayor Sims has arranged for employees of all departments to receive their December checks within a few days.

U. S. Bomber Plane, Weighing Four Tons, Lands at Candler Field; Mayor Sims and City and County Officials To View Airship Today

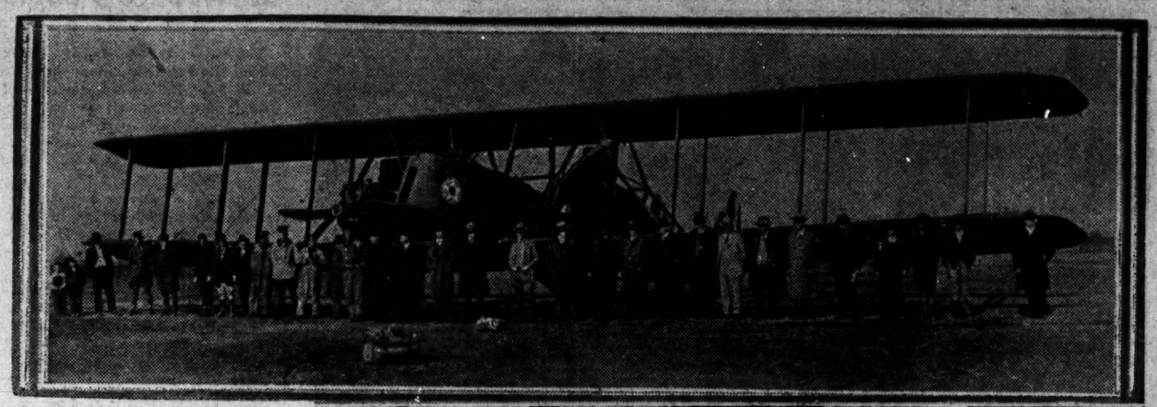

Photos by Kenneth Rogers, Staff Photographer.

Above: "Giant Martin" night bomber plane which arrived in Atlanta Friday afternoon from Montgomery. Below, left to right: Sergeant James D. Garrett, Sergeant W. C. Harris, Alderman W. B. Hartsfield, Atlanta; Mayor W H. Sims, Atlanta; Colonel C. H. Danforth, Lieutenant W. B. McCoy, Lieutenant Aubrey Hornsby.

The largest airship ever to land in Atlanta, a Martin bomber plane, with a 72-foot wing spread and weighing four tons, will be viewed at Candler field this morning by Mayor Sims, members of city council, members of the municipal aviation board and Fulton county commissioners.

The plane was brought here from Maxwell field, Montgomery, Friday afternoon, and was greeted by Mayor Sims, Alderman W. B. Hartsfield, chairman of the aviation board; Lieutenant Colonel Charles H. Danforth, head of aviation in this district, and others. Lieutenant Hornsby piloted the plane.

The Atlanta delegation is to leave city hall in automobiles for Candler field at 10 o'clock this morning. The plane which will be exhibited both on and off the ground carries a crew of six men.

2,824 DISTILLERIES DESTROYED IN GEORGIA

Washington, December 18.—(Special.)—A total of 2,824 distilleries, 2,266 stills, 914 still worms and 25,027 fermenters were seized by federal prohibition agents in Georgia in the fiscal year closing June 30, 1925.

These and other figures on prohibition enforcement in the state are revealed in the hearings before the house appropriations committee on the treasury department appropriation bill, made public Friday.

The total amount of liquors seized, with their classifications, are as follows: Malt liquors, 2,243,198 gallons; spirits, 35,431 gallons; cider, 37,633 gallons; wine, 231 gallons; mash, 602,025 gallons.

Property valued at $856,142 was seized and destroyed during the year. Property seized, and not destroyed, was valued at $115,165. A total of 316 automobiles were seized in the state by federal dry agents, valued at $113,936. Four launches were captured, valued at $525.

Arrests made by federal prohibition officers totaled 1,514, with 824 arrests by state officers in which government agents assisted, and four arrests on information furnished by federal officers.

Two federal agents were injured in the performance of their duty during the year.

J. S. Heard, Jr., Named Worshipful Master Of Lakewood Lodge

J. S. Heard, Jr., 28, Fulton county bond clerk and prominent in fraternal circles of Atlanta, Friday night was elected worshipful master of Lakewood lodge No. 443, F. & A. M., at the annual election at the temple at Lakewood Heights.

Mr. Heard recently was elected worthy patron of the Lakewood chapter, Eastern Star, and thus will hold both these high offices during 1926. In addition to his Masonic connections, he is president of the Fulton High School Alumni association and vice dean of the Atlanta alumni senate of Delta Theta Phi legal fraternity.

Other officers elected and installed Friday were: J. M. O'Farrell, senior warden; Thomas R. Shepherd, junior warden; Fred F. Edwards, secretary, and T. J. Shepherd, treasurer.

Mr. Heard appointed the following officials for 1926:

A. C. Conyers, senior deacon; Frank Hart, junior deacon; Marion Johnson, senior steward; Jess Monroe, junior steward; Seaborn Huff, tyler, and Fred Barnes, chaplain.

W. E. Howell, retiring grand master, was presented a gold watch in recognition of his services to the lodge during the past year.

Supreme Court of Georgia

Judgments Affirmed.

Bank of Commerce v. Medlin et al.; from Chattooga superior court—Judge Wright. James Maddox, J. M. Bellah, Maddox, Matthews & Owens, for plaintiff in error. John D. & E. S. Taylor, B. E. Neal, Denny & Wright, contra.

Tift v. Atlantic Coast Line Railroad Company et al. and vice versa; from Fulton superior court—Judge Bell. Watkins & Asbill, for plaintiff. Alston, Alston, Foster & Moise, W. E. Watkins, for defendants.

Rehearing Denied.

Cogreshall & McClellan v. State; from Putnam.

Crazed Killer Is Found Dead In Plot of Woods

Pine Bluff, Ark., December 18.—(AP)—S. A. McAdams, Sulphur Springs farmer, who late yesterday ran amuck, beat his wife to death, fatally wounded J. D. Helton, an aged farmer, and slightly wounded three other persons, was found dead today in a clump of woods a short distance from the Helton home.

A posse which searched through the greater part of last night for McAdams, a former inmate of the state asylum for the insane, located his body shortly after daybreak when they followed a small dog owned by McAdams to a secluded spot in the woods. The dog was covered with frost, and apparently had kept vigil through the night over the man's body. Before going into the woods McAdams shot and killed another of his dogs, a hunting dog.

Part of McAdams' head was torn away by a charge of shot, fired by the crazed man apparently by placing the barrel of a shotgun against his face and forcing down the trigger.

Officers believe McAdams beat his wife to death shortly after his return with her and their children from a Christmas shopping expedition to Pine Bluff. The woman's face was crushed and her throat and chest slashed. After killing his wife McAdams went to the Helton home carrying his 5-months-old child, handed the infant to Mrs. Helton and shot Helton to death. Leaving the Helton home McAdams disarmed two youths he encountered in a roadway returning from a hunting trip, fired three shots at them and made his way into the woods where his body was located today. The youths were sprinkled with small shot, but not seriously wounded.

After killing his wife the crazed man apparently set fire to her clothing. When officers reached the McAdams home the woman's clothing still was smouldering and her chest and arms were badly burned.

U. S. FLAG PRESENTED OAKLAND CITY SCHOOL

Flag raising exercises were held at Oakland City school Friday morning following presentation to the school of a steel flag pole and a regulation size American flag by the Junior Order United American Mechanics.

The presentation address was made by Dr. Iverson C. Case, and the flag was raised by marines at the local marines recruiting station.

$3,460 IS RAISED IN CHEST DRIVE

Community Chest telephoners Friday obtained $3,460, the best day's work since the campaign was started last Tuesday. The total is now $11,730 for the four days drive campaign.

W. R. (Cap) Joyner shattered all records for an hour and a half span when he obtained 15 subscriptions totaling $350 and maintained his lead over all workers with a total of 44 subscriptions for the four days.

However, W. B. Farnsworth, of the Georgia Railway and Power company leads for the day with $386 and Walter Scott, of the Todelo Scales company, added $339 to his total. E. Stevens is tied with Farnsworth in number of subscriptions to date, both having obtained 39. Other high records for the four days include Scott 31, John A. Brice 24, J. W. Carswell 22, J. T. Hancock 18.

Several new fast comers joined the ranks Friday. These included Albert Ryhne who obtained 17 subscriptions, W. Dunlap 17, E. D. Underwood 15, E. A. Kneisel 10, D. R. Jamieson 7, S. Lithicum 10 and H. P. Thomas 6. Thirty men participated in the work during the day and a night shift was busy several hours, calling up people who could not be located during the day.

Chairman Joe Reed declares that he will bring the total to $40,000 by Christmas eve if he can keep a live bunch at the telephones.

The latest acquisition to Mr. Reed's forces is Samuel Rothberg, manager of J. Froshin and company. Mr. Rothberg called headquarters Friday and said that he had just returned from New York, and while away from the city had been in a train wreck, receiving injuries which though not serious had confined him to his bed. "I have a telephone here by my side and I am ready to do what I can to aid the Community Chest," he said. Mr. Rothberg was immediately supplied with a list, and his first report will be handed ni today. Persons who cannot work during the day are invited to join the night force, reporting at 6 o'clock at campaign headquarters.

SECRETARY DAVIS TO VISIT GEORGIA ON ARMY BUSINESS

Washington, December 18.—(AP)—Secretary Davis will leave tomorrow on an inspection trip of war department holdings, which may keep him away from Washington until after the holidays. His itinerary has not been definitely mapped out, but he will inspect particularly tracts in Georgia and Florida which might be disposed of advantageously.

The war secretary regards the army housing problem as the most serious situation he has to deal with. His view was reflected in the president's message to congress, which urged that the proposal to make available funds derived from the sale of surplus war department realty holdings for the purpose of constructing permanent quarters for the army be enacted into law.

ANNOUNCE DECISION TODAY UPON SESSION

Austin, Texas, December 18.—(AP) Speaker Lee Satterwhite will announce at 11 o'clock tomorrow whether or not he will call the lower house of the legislature into extraordinary session.

He made this announcement today following a conference in the office of Attorney General Dan Moody. The conference followed Satterwhite's appearance of more than an hour before the Travis county grand jury which is investigating alleged irregularities in conduct of the state highway department.

MAE MARSH BECOMES MOTHER OF BABY BOY

Pasadena, Cal., December 18.—(AP) Mrs. Louis Lee Arms, who is Mae Marsh, film celebrity, is the mother of a seven-pound baby boy, born at the Pasadena hospital today.

Insull Sought As Electrical Head of Britain

Chicago, December 18.—(AP)—Samuel Insull, who was a poor boy in London, like Dick Whittington, is sought to go back home to become the electrical premier.

Mr. Insull, who has attained international note in the electrical field, is urged by Lord Rothermere, in a signed article in the London Daily Mail, as the logical man to assist Great Britain in the adoption of the central electric power idea, which Lord Rothermere advocates.

As an office boy, Mr. Insull began work for a London firm at five shillings a week—about $1.25 in American money. He walked several miles a day to and from home, but found time to study shorthand and after two years became private secretary to Thomas Gibson Bowes, a prominent journalist.

At the age of 19, he was employed in the house of commons and after that became private secretary to Thomas A. Edison, and began his climb to fortune in the United States.

He came to Chicago in 1892. Today he is president of the Commonwealth Edison company and heads the People's Gas, Light and Coal company, the Chicago Rapid Transit Elevated lines, the South Shore Electric line and various other public utility concerns.

PROTEST INCREASE IN TAX ASSESSMENTS

Resolutions requesting the mayor and council to abstain from any further increase in tax assessments or in the tax rate because of the damaging effect it would have on business, industrial and economc conditions have been adopted by the Atlanta Retail Merchants' association and the Atlanta Automobile association and have been forwarded to council for consideration Monday.

It was added that additional increases would have the effect of deterring many concerns from locating in Atlanta but also cause many others already located here to curb their activities in some way to overcome the disadvantage. The general real estate market would be seriously affected, it was also declared.

YAARAB NOBLES READY FOR BIG CEREMONIAL

Nobles of Yaarab Temple will gather in the Atlanta Auditorium tonight for the last ceremonial session of the year and from every section of the Desert of North Georgia they will come to mingle with brethren who live in the Oasis of Atlanta and participate in events to celebrate Yaarab's achievement in raising $1,000,000 to build a magnificent mosque.

Illustrious Potentate Charles A. Bowen and his aides have been at work for some weeks preparing for the monster ceremonial, which will open with a spectacular display by the band, patrol, chanters, Oriental band, team and all of the various committees that assist in carrying out the work of the Shrine in this Oasis.

Members of the "victory class" will report to Recorder Argard in Taft hall at 6:30 o'clock, and at the same hour the banquet committee will begin serving a buffet luncheon in another section of Taft hall. Yaarab's band will play a concert beginning at 7:30 o'clock and promptly at 8 o'clock the potentate divan, past potentates and committeemen will make their entry under escort of the five organizations of the temple.

West End Churches Organize Christian Athletic Association

A meeting of the Christian Athletic association, composed of five churches in West End, will be held at 7:30 o'clock Tuesday night at West End Baptist church. All churches in West End, Capitol View and West End Park have been invited to join the organization and all boys who are members of Sunday schools in that section are eligible.

The association was formed at a meeting held last Tuesday night at West End Baptist church with the West End Baptist, West End Christian, West End Presbyterian, Gordon Street Baptist and Capitol View Baptist churches as members. Officers elected were Lonnie De Loach, West End Baptist, president; Lester Lane, Gordon Street Baptist, vice president; Furman White, Capitol View Baptist, secretary; Cliff Harwell, West End Christian, treasurer, and Tom Jennings, West End Baptist, scribe.

Six cables are to be strung across a span of 6,240 feet, or nearly a mile and a quarter, to carry power across an arm of Puget sound into the city of Tacoma.

EMORY LATE CLASSES SHOW BIG INCREASE

Emory university's afternoon and night classes at the Extension building, Spring and Baker streets, and at various Atlanta public schools, are to be increased greatly during the quarter beginning January 5, according to Dr. Ralph E. Wager, director of extension work.

A total of 37 courses, embracing virtually every phase of the university curriculum, will be offered.

All of the courses carry university credit and can be credited toward a degree where the candidate meets the regular entrance requirements.

The night classes at Spring and Baker streets meet twice weekly for one or two hours, according to the value of the course. The afternoon classes, which are composed largely of teachers but which are open to others, are scheduled to suit the students.

Emory now has more than 300 students in the extension classes, according to Dr. Wager.

Skin trouble costs many a man his job

No matter how efficient a man may be, if he has an ugly skin-eruption, there are positions in which he cannot be tolerated. He may know that it is not in the least contagious, but *other* people are afraid and avoid him, and he must make way for a man with a clear, healthy skin. Why run this risk, when

Resinol

Ointment and Resinol Soap stop itching and clear away eczema and similar humors, so quickly and easily?

LOFTIS BROS. & CO. EST'D 1858

The Old Reliable Credit Jewelers—Largest in the World

16 S. BROAD STREET

Northeast Corner Alabama Street

DIAMONDS WATCHES

Genuine Diamonds Guaranteed

CASH OR CREDIT

Christmas Shopping Made Easy

We make Christmas shopping pleasant, profitable and satisfying. Comparison of QUALITY AND PRICES will convince you that you can do better with LOFTIS. Your reputation for honesty is all you need to open a charge account at our store. We can show here but a very limited assortment of "Extra Specials," selected from our new and complete Holiday stocks, all of which, and many more, now on display at our stores, can be had at lower and higher prices, to suit your requirements.

USE YOUR CREDIT

"Vera" Diamond Ring

Beautiful prong ring in 18-k white gold; unique design, very attractive. Set with brilliant blue-white Diamond of dazzling radiance.

$300

$7.50 a Week

"Norah" Diamond Ring

$1.00 a week.

A Diamond Ring Is the Best Gift of All

"Blanche" Diamond Ring

A magnificent prong ring in 18-k white gold, beautifully pierced and engraved. Set with blue-white Diamond of dazzling brilliance.

$150

$3.75 a week

WEDDING RINGS

The "Elite," solid 18-k white gold..... $7.50

The "Elite," all platinum or solid 18-k white gold, set with your choice of 3, 5, 7, or 9 beautiful blue-white Diamonds, $22.50 and up.

White Gold Wrist Watch

New design in a beautiful wing-end oval Wrist Watch. Solid 18-k white gold case, hand-engraved. Fancy dial. High-grade 17-jewel movement, guaranteed; ribbon wrist band with solid white gold clasp, at only..... $37.50

$1.00 a week.

Other styles at $12.50, $15, $18.75, $22.50, $25, $27.50 and up to $700.

Diamond-Set Wrist Watches at All Prices.

Elgin Watch, Chain and Knife

Thin model, open face, 12 size, screw back and front, dustproof, beautifully engraved; assorted patterns. Your choice of white or green gold, filled case. Gold-filled, fancy link Waldemar Chain and Knife. Price for complete set..... $18.50

$1.85 a month.

Toilet Sets

Bargains in Toilet Sets in Ivory, Ambertone, Pearl top, etc., at all prices from $12.50 up, according to number of pieces in set. Beautiful cases, satin lined.

Come in and see them.

See Our Store Windows for Special Bargains

Watches repaired; all work guaranteed. Diamonds remounted. Old jewelry repaired and remodeled. Old-style wedding rings modernized. Lowest prices. Call or write for catalog 374. Phone Bell, Walnut 3737, and salesman will call.

OUR STORE IS OPEN EVERY NIGHT UNTIL CHRISTMAS

DETROIT-CLEVELAND CONVENIENTLY REACHED

BY OUR THREE DAILY TRAINS

LEAVE ATLANTA—UNION STATION

The Southland	Number 34	The Flamingo
7:25 AM	4:25 PM	9:00 PM

Through and Connecting Pullman Service. Coaches.

EXCELLENT DINING CAR SERVICE.

L&N

CITY TICKET OFFICE—46 NO. BROAD STREET

Information and Reservations, Walnut 1400

F. T. ALEXANDER, D. P. A., 101 Marietta St.

Hawkes

ESTABLISHED 1870

83 WHITEHALL STREET

EYEGLASSES
LORGNETTES
OPERA GLASSES
BINOCULARS
MAGNIFIERS
KODAKS
BAROMETERS
THERMOMETERS
PEDOMETERS
FOUNTAIN PEN AND PENCIL SETS
ETC., ETC., ETC.

ABOVE all, we are opticians, chiefly concerned with employing the science of optics to help people see better. But custom decrees our selling, too, of certain fine products akin to our vocation; and these make admirable gifts for Christmas, particularly.

For Instance;

Boy Scout Kits

That youngster will gloat over this set which includes a spy-glass, compass and camp-knife, in a sturdy and compact case. It is "regulation" for all Scouts, and excellent value for a modest price.

HAWKES

A. K. HAWKES COMPANY

33 Whitehall Street — Established 1870.

For Colds, Grip, Influenza and as a Preventive

Take Laxative Bromo Quinine tablets

A Safe and Proven Remedy

The First and Original Cold and Grip Tablet

Proven Safe for more than a Quarter of a Century.

The box bears this signature

E. W. Grove

Price 30c.

Greater Christmas Values

Felt Headquarters

Thousands of pairs to select from in felts and leather slippers. The ideal gift, at money-saving prices.

Better Felts for Less at Edwards'

Women's Felt Slippers

The Ideal Gift

A good quality wool felt. Do not confuse these with the light cotton felts usually sold at this price. Any wanted color or color combination. 69c

Sizes 2½ to 8

Men's House Slippers

95c

About 20 styles in men's felt and leather house slippers in gray, brown or navy.

to

$1.95

Felt or Leather

Men's tan leather house slippers, leather soles, rubber heels.

Sizes 6 to 11

Children's Felts

In blue, red or pink. Either bootees or ribbon trimmed moccasins. About ten different styles to choose from at—

59c to 95c

Sizes 2 to 8—8½ to 11½—12 to 2

Women's Felts

Either Fur or Ribbon Trimmed

Good quality wool felt slippers. Solid leather soles, rubber heels. In navy, sapphire blue, black, grey or wisteria. Regular $2.50 values.

$1.39

Sizes 3 to 8

Misses' Shoes

for dress wear—brown or patent with beaver tops. 8½ to 11½—12 to 2—

$2.95

Child's First Steps

In white kid, patent with white or beaver tops or all black. Wonderful values. Sizes 1 to 5.

$1.25

Child's Stitchdowns

For Boys and Girls

$1.39 Sizes 5 to 8, 8½ to 11½

Stitchdowns, Sizes 12 to 2.. $1.95

If you can't shop early, shop late.
Open Evenings till 9 p. m. for your convenience.

EDWARDS SHOE STORES INC.

In W. T. Grant Department Store Building

52-54-56 Whitehall Street

KAPLAN RETAINS TITLE BY DECISION OVER HERMAN

Featherweight King Gets Verdict in Eleven Rounds; Two Are Declared Even

New York, December 18.—(By the Associated Press.)—The world's featherweight crown still rests jauntily on the head of Louis (Kid) Kaplan, Connecticut's idol of the ring. He successfully defended his title tonight by battering his way to a convincing 15-round victory over one of his foremost and most persistent challengers, Babe Herman, of California.

Before a crowd of 14,000 fans in the new Madison Square Garden, Kaplan spiked Herman's attack almost completely as well as any suspicion that his hold on the 126-pound crown was slipping a bit. The Kid belied his somewhat drawn appearance by setting a slashing pace from start to finish, driving Herman to cover with a swarming, aggressive onslaught and piling up a margin which left no doubt of his triumph in the minds of observers.

It was a slugging, mauling battle from start to finish, but except for a few flashes, it lacked the color and spectacular exchanges that featured the six previous encounters between these consistent rivals. Kaplan's furious attempts at offensive kept Herman in retreat and resulted in continual holding by the challenger, who failed to show any effectiveness in attack himself except in the tenth and fourteenth rounds.

These two rounds were the only ones credited to Herman and, while he staggered the champion a bit in both with solid rights to the chin, he succeeded only in temporarily checking the Kid's swarming drives.

Two Rounds Even.

Herman held the champion even in two other rounds, the third and fourth, but in the remaining eleven the Connecticut "Buzz Saw" had his rival backing away from a steady hammering to the head and body.

There were no knockdowns, in spite of the vicious swings indulged in by both battlers, but Herman took two acrobatic plunges to the canvas, once in the tenth round when he stumbled and turned a back flip, and again in the final round when he bounded to the floor and up again after dodging a Kaplan swing. Kaplan's shiftiness and Herman swinging wildly throughout the first half of the fight at such times as they were not locked in clinches and in the latter half the champion had sufficient stamina in reserve to check his rival's belated attempts to rally.

Honors were fairly closely divided in the last six rounds, despite the fact that Kaplan carried off four of them. Both flung caution to the winds in frequent and wild exchanges but the Kid, even when stung by rights to the head, nearly always came back to square accounts or take the edge again.

Both Battlers Stained.

Both showed marks of battle as they wound up the final round in a slashing exchange, Herman bleeding from cuts over his right eye and around the mouth, while Kaplan's cauliflower ear bled freely in addition to which the champion's ribs showed some of the efforts of Herman's pounding at close range.

Dick "Honey Boy" Finnegan won the semi-final bout on a foul from Bobby Garcia, soldier boxer from Camp Holabird, Md., in the sixth round of a slashing ten-round go. Garcia was disqualified by Referee Kid McPartland for hitting low after being warned three times.

Bantamweights clashed in two four-round preliminaries, with Nick Quagerelli, of New York, 126, gaining the judges' decision over Tommy Jones, of Atlanta, 125, after which Johnny Filucci, of New York, 124 1-2, won the verdict over Willie Makel, Washington negro, 126.

Jackie Snyder, of New York, 126 1-2, captured a close decision over Jimmy Sakamoto, of Japan, 128, in a six-round encounter.

YANKEE BOSS TO CHANGE LINEUP

Cincinnati, Ohio, December 17.—(AP)—Miller Huggins, manager of the New York Yankees, stopped in Cincinnati, his home town, today while en route to Florida.

Huggins said he plans to have some new faces in the Yankee line-up next season.

"Baseball needs an occasional change of scenery and there are going to be several changes in the personnel of my team," he said. The Yankee manager mentioned Second Baseman Ward as one player who will figure in a trade, although he was unable to say what the deal will bring.

Huggins said that Babe Ruth was keeping himself in the best of trim this winter and that he is looking to the Babe for a big season.

"Ruth probably will never reach the pinnacle he attained in the past but even though he doesn't he still will be a great star and one of the big attractions of the game," the Yankee manager asserted.

ATLANTA DOG WINS TRIALS

Union Springs, Ala., December 18. (AP)—Winners in the first series of the All-Age stakes in the annual southern field trials were announced Friday evening following a thrilling hunt.

The winners are: Inquisitive Lady, owned by C. W. Campbell, of Oklahoma; Short Change, owned by Scott Hudson, Atlanta; Carma, owned by Dr. Hutchins, Union Springs; John Ezzell, owned by Ty Cobb, Letohatchee; Feagin Mohawk Pal, owned by E. M. Tutwiler, Birmingham; Mary Blue, owned by Dr. George Blue, Montgomery; Walnut Grove Lucy, owned by W. R. Norman; Miss Sunburst, owned by L. L. Haggin; Prairie Jack, owned by T. R. Billingsley, and Hawk Specter, owned by C. E. Pierson.

From the ten winners Friday three will be selected in the second series, the stakes being $350, $250 and $150, respectively.

MAURER PUT ON PRO TEAM

Jacksonville, Fla., December 18.—(AP)—The possibility is that Jack B. Sack, former University of Pittsburgh star tackle and all-American tackle 1923, will appear with the all-star Jacksonville football team on January 2, when that team with Ernie Nevers, Leland Stanford star, making his debut as a professional football player, meets the "Red" Grange Chicago Bears. Should Sack appear it will make the eighth all-American in the game's lineup.

The probable lineup of the Jacksonville team is:

Ends—Fincher (Georgia Tech), Lawson (Leland Stanford) and Thomas (Washington and Lee).

Tackles—R. Stein (Washington and Jefferson), Carpenter (Georgia Tech) and Williams (Florida).

Guards—Godwin (Georgia Tech), Wesley (Alabama) and Sack (Pitts).

Centers—Phillips (Georgia Tech) and H. Stein (Pitts).

Quarterbacks — Warren (West Point) and Gebrke (Harvard).

Halves—Duncan (Florida), Barron (Georgia Tech), Maurer (Oglethorpe) and Shirey (Auburn).

Fullback—Nevers (Leland Stanford).

ROCKNE GIVES OUT FINAL STATEMENT

South Bend, Ind., December 18.—(AP)—Knute K. Rockne, director of athletics at Notre Dame university, will remain at Notre Dame. This is indicated in a statement issued this afternoon by the famous football coach.

The statement is expected to be the final word so far as Notre Dame and Rockne are concerned, in the controversy which arose last week after James R. Knapp, athletic official at Columbia university, had announced that Rockne had signed a contract to coach at the New York institution.

Rockne said his purpose in issuing the statement was "to express the deep regret I feel at having caused any embarrassment to the University of Notre Dame, and to pledge anew my loyalty to a school that has treated me in a manner that will put me under lasting obligations."

Rockne added that he had at no time any intention of leaving Notre Dame.

Under-water Record

The woman's record for the distance swim under water is 166 feet, held by Mrs. Betty Rodgers, of Pittsburgh, Pennsylvania.

Mathewson Called Game's Most Perfect Pitcher

Matty Was Best Equipped Pitcher in Major Leagues; Control Biggest Asset

(Following is the sixteenth article of a series entitled "Rounding Third," by Hughie Jennings, on his 34 years of major league baseball service. Jennings, discoverer of Ty Cobb, the Georgia Peach, and central figure in some of baseball's biggest developments, writes an interesting history of the national game in this series. He also analyzes the greatest figures of baseball during the last 34 years.)

BY HUGH A. JENNINGS.

CHAPTER 16

It is impossible to say what pitcher was the greatest of all time. There were many pitchers that can be described as great. Offhand, I may mention Amos Rusie, Jouett Meekin, Christy Mathewson, Joe McGinnity, Charles Radbourne, Walter Johnson, Denton T. Young, "Sadie" McMahon, A. G. Spalding, Jack Chesbro, Mordecai Brown, "Kid" Nichols, "Rube" Waddell, "Chief" Bender, Bill Donovan, Addie Joss, Grover Cleveland Alexander, Urban Shocker, Matty Kilroy and Eddie Plank.

There were a few others, but these stand out clearly in memory. Some of them were better than others, but to set apart one and say he was the best of all time is beyond me.

If you ask me to name the best equipped pitcher of all time I can accommodate you. This was Christy Mathewson. He came closer to being the perfect pitcher than any man that has thrown a ball over the plate. Mathewson is the pitcher's pitcher, the one man they try to model after. He had everything that a pitcher should have—a curve ball, a slow one, a fast one, a fadeaway. He pitched with little effort and he had the greatest gift a pitcher can possess—control. Mathewson's control was near perfect. He had the needed intelligence and the heart; he studied his batsmen and knew their weaknesses; he always pitched to them. Every time Mathewson started a ball for the plate it meant something. He was never found wanting when the test came.

A Pair of Aces.

The greatest pair of pitchers that were ever found on the same staff were Amos Rusie and Jouett Meekin. Having this pair was like having two Walter Johnsons in Johnson's prime. Both were big—Rusie stood more than six feet in height and weighed about 215; Meekin was one inch taller than Rusie and weighed 15 pounds less. Rusie had as much speed as Johnson and a better curve ball. His curve broke very fast; it was about as fast as the average fast ball, and a cross between a wide curve and a drop ball. Its success lay in the quick break. Meekin had about as much speed as Rusie, but his curve was not so good. It resembled Walter Johnson's curve ball.

Rusie was the most peculiar pitcher I have ever seen. With all his size and weight he had unusually short arms. They were no longer than the normal arms of a man 5 feet 8 inches in height. How he got such speed on the ball with those short arms of his was always a mystery to me, for all the great fast-ball pitchers, Johnson in particular, have long arms. Johnson got by on his fast ball alone for a long stretch, but Rusie could not have done this. What made Rusie's fast ball good was that fast-breaking curve ball. He owed his remarkable success to the curve. Unless you were looking for it, you could never hit the curve, because it broke too sharply.

Meekin was easier to hit than Rusie because his curve ball did not carry so much break and you could go after it like a fast ball. The way to hit Meekin was to make up your mind that everything he pitched was a fast ball.

They were an invaluable pair. With their size and their stuff they were able to work every other day. A manager who had Meekin and Rusie today could sweep through either major league with any one of the 16 teams.

Physique Great Aid.

Physique is a great aid to a pitcher. Practically all the great pitchers were big men, weighing 180 pounds or more. No other man every pitched so long as Denton Tecumseh Young, known as "Cy" through the baseball ages. He was a big man and he had an easy delivery, pitching with little effort. He had a good fast ball, but only a fair curve. In style and pitching stuff he much resembled Meekin, McMahon and Nichols. All four had good fast balls, but only average curve balls. All four pitched alike, overhand or sidearm. McMahon's curve ball was slightly better than the curve of the other three.

Charles Radbourne had a fast ball and a curve. There were better fast balls, but few better curves. He knew how to pitch and he knew how to field. Among the old-timers the fielding of Radbourne stood out. Any pitcher that opposed Providence while Radbourne was on the Providence pitching staff did not have a soft mark to shoot at when Radbourne came to bat, for he was the best hitting pitcher of his day.

When Matt Kilroy was pitching for Louisville and "Toad" Ramsey for Baltimore, each wanted to win the title of "Strikeout King." Both were left-handers and each had a drop curve, a delivery that broke down sharply and that was well suited for strikeout purposes. Whenever these two teams met, Kilroy and Ramsey were saved for the same day and a battle always resulted. Kilroy generally got the decision, although Ramsey frequently stuck out more men. Kilroy had the advantage in picking runners off bases. If they did get on, he would throw them out. He often purposely gave a batter a base on balls in preference to handing him a good one that he could hit. Kilroy knew his chance of catching the runner off base was much better than striking him out if the batter had him in a hole.

(Copyright, 1925, in the United States and Canada by North American Newspaper Alliance. All rights reserved.)

What Difference Do Uniforms Make?

Photo by Kenneth Rogers, Staff Photographer.

They haven't issued uniforms at Joe Brown Junior High yet, but Coach Don Gorham is putting through an enthusiastic bunch of youngsters in preparation for the approaching basketball season. They'll have uniforms when the season opens and a good team, too, the coach declares.

YOUNG STRIBLING TO WED

: DECEMBER 26, BOXER'S BIRTHDAY, IS DATE SET :

MACON BELLE, RUMORS SAY

Macon, Ga., December 18.—(Special.)—Miss Clara Kinney, daughter of Mr. and Mrs. W. O. Kinney, is home from Brenau college and according to reports considered reliable she is to become the bride on December 26 of W. L. (Young) Stribling. On that date Young Stribling will be 21 years of age. Young Stribling is here; his father and mother are in Miami, Fla., but will be here Monday.

No license has been applied for.

Mrs. Kinney says she has no knowledge of the expected marriage of the couple and believes that she would know. "I have heard the report," said Mrs. Kinney.

Young Stribling would not confirm the rumor this afternoon, but when a reporter sought to get him at the home of friends tonight, he was given the Kinneys' telephone number.

JOE BROWN HI ATHLETES BUSY

Each of the candidates of the Joe Brown Junior High school is hard at work trying to win a place on the squad and wear the maroon and white basketball jersey into battle for their school in the coming season.

They do not have any too much time in their preparation for the opening game with the Bass Junior High team on January 13. They are determined to win the first start and will devote a certain part of their holidays to practice for the occasion.

The team has two of last year's stars back to build around. Sellars played a guard position last year and with his experience will be able to help the team along in its struggle to the championship.

Toney was another of the last year's squad to return to the fold. Last year he was a substitute guard, but he has shown a pretty good eye for the basket and has been shifted to a forward position. He will be an aid to Coach Gorham.

New Material Plentiful.

The new material is making a good showing and after the first of the year will be rounded into a good team. At the pivot position Gatlin and Wheeler are having a fight to start the first game. Both of these boys look like they can produce the goods in every respect.

The guard position that will be left open for a candidate this year may fall to West. He is going good at the position and will give any boy a tussle for the station.

Walters and Howard are out for a try at one of their forward positions and are making a fine showing in their floor and foot work. They both have a good eye for the hoop and will ring up a number of points if the opposition is not careful. Howard was a member of the Rinky Dinks football team this year and he has shown that he has the ability as an athlete to come across in first-class style.

Coach Gorham, who coached the team last year, is again in charge of this sport and he has the ability to turn out a team that will be second to none in the Junior High league.

At present the squad consists of about 25 men, but he expects to cut it down in a few days to about 18 or 20. They are practicing on an outdoor court at the rear of the school when the weather permits. The jerseys have not been given out as yet and as soon as the squad is cut they will appear in the school colors.

Crimson Players Packing To Leave This Afternoon

BY BOB MATHERNE.

University, Ala., December 18.—(Special.)—When evening rolls around Saturday all there will be left at the capstone will be "I-wish-I-were's" with the Tidesmen, wishing them the best of luck at Pasadena on New Year's day. The Tide leaves on the regular A. G. S. train at 5 o'clock Saturday afternoon, and is going to get a big send-off at the hands of numerous Tuscaloosa friends.

The latest news from the other end of the Alabama-Washington game is that the Crimsons will have a float in the parade of the Tournament of Roses. Manager Royce, of the Huntington hotel, where the Crimsons will stop, wired for the colors of Alabama and stated in his telegram that he would arrange for a float in honor of Alabama for the big parade. Whether any of the Crimson stars will adorn the float was not stated, but there are a number of Crimsons who could adorn it and add beauty.

They're packing their overcoats, raincoats, those waterproof football trousers and every other thing that is apt to be needed either for pleasure or for the game. Clothing stores have been doing a flourishing business. Three big trunks are ready to hold the football gear of the Tide.

It started raining this past Sunday and kept raining for so long that it finally forced the Tidesmen to subside from practice Wednesday afternoon. At any rate, the practice of this week is apt to prove good for the Tidesmen, although you couldn't get any native son to ever say that it was anything but sunshine and oranges in California.

Hubert Going Great.

"Papa" Hubert is feeling right kittenish these days. The big Crimson back is ploughing through the line in scrimmage in a fashion that is prettier to see than any of his previous work. He is also skirting the ends in a style that reminds you of Mack Brown. It is taking several tacklers to bring him down, and he is charging low with lots of drive. Pooley's triple-threat ability is certainly one of the many bright spots in Alabama's attack, and his defensive tactics should be noticed on the field on New Year's day.

Little Wallace Wade is going out to California. You may not know Wallace, Jr., but he is a coming football star. You ought to see him of afternoons with his team of managerial candidates, scrubs and onlookers—well, he has one, with regular signals, too. Wallace gets a big thrill out of catching passes and blocking out opponents on plays, and don't think he is not a favorite with all the men. It will be a big experience for Wallace, Jr., and one that is certain to be entertaining.

Alabama will not practice en route to Pasadena. The territory between here and there will be seen via the Pullman windows with the exception of the Grand Canyon. There a stop of several hours, long enough to see the sun rise and set, is planned. As a result, the Tidesmen will arrive in Pasadena about next Wednesday and will have more than a week to get into shape. It is not going to be any sight-seeing around Pasadena either, says Coach Wade.

Pasadena, as you might know, is pretty close to Los Angeles and a lot of other rather well known towns. Coach Wade is a firm believer in training and realizes only too well that the 'Bama boys will need every ounce of strength against the Purple Tornado. Coming back, it will be a through train to Tuscaloosa, insofar as the Alabama squad is concerned. All of which must convince the most rabid tourist that this is a football trip and not a sight-seeing one.

No intimation of the opening lineup has been given by Coach Wade. There's lots of time for that. Twenty-two men are making the trip and it is not so hard to see that the probable line-up will come from T. Brown, Hudson and Winslett, ends; Camp, Perry and Pickhard, tackles; Captain Jones and Buckler, guards; Holmes, center; Hubert, Barnes, Mack Brown, Gillis, Caldwell and Johnson, backs.

WASHINGTON TEAM "LIVES" FOOTBALL

Seattle, Wash., December 18.—(AP) Mud, rain, cold and darkness will be disregarded by the University of Washington football squad after the examinations of the school quarter end today, Coach Enoch Bagshaw declares.

Practice sessions for the east-west game in the Pasadena Rose Bowl New Year's day with the University of Alabama's Crimson Tide will be the main occupation of the huskies after this afternoon, Bagshaw promised. A training session starts for the squad this afternoon so the men will be together practically all the time until the game and will "live" football until after the contest is over.

WALTER ECKERSALL WILL REFEREE.

Pasadena, Calif., December 18.—(AP) Pasadena Rose Bowl officials today announced officials for the New Year's day football game between Washington and Alabama universities as follows:

Walter Eckersall, Chicago, referee.
Ralph McCord; Illinois, umpire.
George Varnell, Chicago, head linesman.
Harry Springer, Pennsylvania, field judge.

BATTLING SIKI LAID TO REST

New York, December 18.—(AP)—Chanting Moslem prayers, six pallbearers wearing turbans and fezzes, the garb of Islam, carried to the grave today the silver gray coffin containing the body of Louis Phal, former light-heavyweight pugilist champion of the world, better known as "Battling" Siki.

A brief service had been conducted earlier by the Rev. Clayton Powell, of the Abyssinian Baptist church. Siki's widow, escorted by members of the homicide squad, drove to the Flushing cemetery.

Hundreds of residents of the negro district in Harlem crowded into the funeral parlors where the services were conducted. Detectives mingled with the crowd outside in the hope that Siki's slayer might appear and betray himself.

The pugilist was found murdered early Thursday morning in a street in the west side district known as "Hell's Kitchen."

GAMBLE LEADS TULANE CREW

New Orleans, December 18.—(AP)—Harry Gamble, left end on this season's team, was elected captain of Tulane's 1926 football squad late today. Next season will be his last at the local university. Horace Talbot was elected alternate captain. A previous attempt to elect a captain failed when the team could not agree on a selection.

TEX INVADES FOREIGN RINGS

Paris, December 18.—(AP)—Tex Rickard has entered the European boxing promotion field, it was learned today on good authority. The New York promoter has acquired an important interest in the French firm of "Manitot," which for the last year has controlled the organization of boxing bouts in Paris.

It was announced today that Jefferson Dickson, of Jackson, Miss., has entered the firm as the partner of Antoine Boyer, who has been head of "Manitot" since its organization in 1923.

Easily Today's Best Buy In This Man's Town!

Only the retarded coming of really cold weather induces this price-slash.

$33.75

for wide choice among $40-$45

OVER-COATS

(and they were not priced a dollar too high at $40-$45, either!)

These are Ulsters, Chesterfields and Tube models, in grays, browns and blues, in the latest manner demanded by men who dress really well.

Some Mighty Unusual Values in

OVERCOATS at $50 to $60

Tell Us To Charge It!

It will be a privilege to open an account with you. And it will prove a convenience and an economy for you besides. The whole process may occupy five minutes' time!

Hambright Tolleson Co.
14 Marietta St.

PILES CURED WITHOUT SURGERY

No knife, burning, discomfort or detention from business. Read this noted Specialist's book on Rectal diseases—Dr. Hughes' celebrated original bloodless treatment for Hemorrhoids. Produces positive and permanent results. Do not be deceived by imitators. Write for this book today, free to Pile Sufferers, or call personally. No charge for consultation.

DR. T. W. HUGHES
Rectal Specialist
15½ N. Broad St., Atlanta, Ga.

The A. Nash Co.

118 GLENN BLDG.
Corner Spring and Marietta Streets

SUIT OR OVERCOAT

$17.50

Every Unclaimed Suit (3-pc.) or Overcoat at This Price Today and Monday ONLY
(NECESSARY ALTERATIONS FREE)

Our business is strictly Made-to-Measure Clothing direct from factory to wearer at one price.

Suit or Overcoat, $23.50
Made to Individual Measure

We collect a small deposit at time of measurement. Ship direct to customer parcel post, C. O. D., for balance. If not paid for, suit is returned to us in original box (never been opened).

Buy Two Suits at This Price . . $17.50
TWO DAYS ONLY

Way Back in 83—

The Colonel Served

JUNG & WULFF COCKTAILS AND CORDIALS

It makes a difference the kind you use!

TRUSTEES OF SOUTHERN TRADITION

FOR SALE AT ALL LEADING GROCERS & DRUGGISTS

TENENBAUM BROS.
Distributors

If your dealer cannot supply you write us for name of nearest dealer.

L. E. Jung & Wulff Co., Inc.
New Orleans

Santa Claus Says:---

"Every Girl Will Want One of These Wonderful Dolls"

And You Can Get One Easily by Having Your Friends Subscribe to The

DAILY *and* SUNDAY CONSTITUTION

Atlanta's Most Popular Home Newspaper

All You Need Is TWO NEW SIX-MONTH SUBSCRIPTIONS

Hello!
I am "Carrie Joy"
I can
WALK TALK
SLEEP
and Roll My Eyes

"I carry joy into the homes of little girls. If you really want me to bring joy and happiness into your home, The Atlanta Constitution makes it easy for you to secure me FREE for only a few moments of your time. Take advantage of its great offer at once. Then you will have me all your own. Won't we then have lots of fun? I'm all dressed up in my brand-new clothes, just waiting for you."

Parents Can Get Them

Simply by sending in their own subscription, if not now a reader, and one of their relatives or friends. The dolls are ready and waiting for you. Prompt action is advised, because only a limited number have been ordered.

"Carrie Joy"

Walks, talks, sleeps and she rolls her eyes. Her clothes are beautiful, but you can take them off and make new ones whenever you like.

She Is 19 Inches Tall
And a Real Beauty

Just six more days until Christmas—Get or send for a subscription book today. It is not too late, but you will have to hurry.

Here Are the Terms of the Offer. READ CAREFULLY!

Two new subscriptions to the daily and Sunday Constitution are required, each for a term of six months, subscribers to pay the carrier at the rate of 20c a week, or 90c a month.

This applies to the city of Atlanta and nearby suburbs. For other points in Georgia and adjoining states where we have a carrier delivery service, three subscriptions are required. The extra subscription for contestants out of town is required to defray expense of packing and delivery of the doll to the contestant.

We investigate the validity of the order, and the subscriber's responsibility and reserve the right to accept or reject any subscription order at our option for the city and suburbs of Atlanta, and the local dealer outside of Atlanta will exercise the same right.

Anyone may earn a "Carrie Joy" doll. The offer is open to boys, girls, men and women of all ages. Boys and girls who live in other towns and cities where the daily and Sunday Constitution is sold and delivered by local news dealers are eligible.

Clip the coupon blank below and bring or mail to The Atlanta Constitution, circulation department, Atlanta. A subscription book with all the necessary instructions for securing the subscriptions will be delivered to those who present the enrollment blank in person.

Those sending the enrollment blank by mail to The Constitution will receive the subscription book and necessary instructions by return mail. CUT OUT BLANK AND BRING OR MAIL TODAY.

Boys

The Atlanta Constitution has a few Constitution "EXPRESS WAGONS" on hand. Any boy who will secure three new six months' subscriptions, acceptable to The Constitution, or its out-of-town dealer, after verifying, can have one of these wagons.

The wagon will be delivered at The Constitution office to city contestants, and sent by express, charges collect, to out-of-town contestants.

R. F. D. Residents

Cut out the coupon, sending to The Constitution with your route number, and you will receive by return mail an offer that will enable you to win "Carrie Joy."

"Carrie Joy" Doll Coupon

Atlanta Constitution,
Circulation Dept.,
Atlanta, Ga.

Send a subscription book and instructions for getting a "Carrie Joy" doll without paying or collecting any money. I promise to abide by the requirements and verification decisions of your offer.

NAME .....

NO. ..... ST.

P. O. .....

STATE .....

Eyes that roll gaily, wink mischievously and "close" in "sleep," washable face, natural hair that may be combed, brushed and kept beautiful. A pretty head is "Carrie Joy," with features that America's leading doll craftsmen have made natural and life-like.

Miss Louisa Candler Is Hostess At Lovely Dance at 'Callanwolde'

Initiating the elaborate social program which set the seal of a gay Christmas season was the dancing party at which Miss Louisa Candler was hostess Friday evening at the home of her parents, Mr. and Mrs. Howard Candler, on Briarcliff road.

The guests assembled in the handsome ballroom on the second floor of the home, which was transformed into a gay Christmas scene with lovely holiday decorations. The ceiling of the ballroom was garlanded with smilax from the central chandelier to the four corners of the room. The lights of the chandelier and the wall lights were covered with bright red tulip shades.

At one end of the ballroom was a large table holding two large silver punch bowls. The central decoration of the table was a miniature Santa Claus figure driving a sleigh filled with small red candles. At the other end of the room were two tall floor lights, hung with red and tinsel decorations to suggest Christmas trees. Myriads of tiny red and white balloons studded the ceiling, forming a floating canopy.

Attractive Favors.

The favors were gaily-colored caps and noise-makers. The Christmas idea was further carried out in the ices, which were molded in the shape of Santa Claus figures.

The young hostess was assisted in entertaining by her parents, Mr. and Mrs. Howard Candler, Miss Catherine Candler and Howard Candler, Jr.

Miss Candler received her guests wearing a dainty frock of pink chiffon appliqued in pink velvet roses. She wore a shoulder bouquet of tiny pink rosebuds.

Mrs. Candler was handsomely gowned in black and gold metal cloth.

Miss Catherine Candler was an attractive figure, wearing a white beaded model banded in white fur.

The lovely occasion assembled 125 members of the younger social set and the sub-deb contingent.

Mrs. Roberts Honors Mrs. Robert Camp.

Mrs. Charles M. Roberts was hostess at a beautiful bridge-luncheon Friday at the Piedmont Driving club in honor of her daughter, Mrs. Robert Camp, of Memphis, Tenn., and Mrs. William Mitchell, a recent bride.

The game was played in the blue room and luncheon was served following.

Mrs. Roberts' guests included Mrs. Camp, Mrs. Mitchell, Mrs. Dana Belser, Mrs. Frank Spratlin, Mrs. John J. Woodside, Jr., Mrs. Van Holt Hall, Mrs. J. C. Harris, Jr., Mrs. Henry Wagstaff, Jr., Mrs. Henry Michael, Mrs. Ellison Adams, of New York; Mrs. Tyler Montague, Mrs. John Gilfillan, Mrs. Anne Bates Walsh, Miss Marjorie Weldon, Miss Marion Darrah, Miss Frances Peabody, of Richmond, Va.; Miss Jean Kendrick and Miss Neal Kendrick.

Mrs. J. T. Peacock Is Tea Hostess.

A lovely event of Friday afternoon was the tea at which Mrs. J. T. Peacock was hostess from 4 until 6 o'clock as a compliment to her daughter, Miss Marion Peacock.

Miss Peacock was assisted in entertaining by Miss Sarah Foote, Miss Augusta Porter, Miss Hannah Sterne, Miss Marion Bryant, Miss Laura Troutman, Mrs. Henry Troutman and Mrs. W. O. Foote.

One hundred and fifty guests called during the afternoon.

Mrs. Willson Honors Attractive Visitors.

Two visitors, Mrs. S. C. Wilson, guest of Mrs. Canby Willson, and Miss Katherine McCullough, of Anderson, Indiana, were honored guests on Friday at the bridge-tea at which Mrs. C. L. Willson was hostess at her home on Thirteenth street.

The guests included: Mrs. Walter Beaumont, Mrs. W. W. Roberts, Mrs. Milton Andrews, Mrs. W. R. C. Smith, Mrs. Charles LeCraw, Miss Louise Sullivan, Mrs. Walter LeCraw, Miss Elizabeth Clanton, Miss Elizabeth Hightower, Mrs. Donald Lacy, Miss Laura Pearce, Mrs. M. M. Barnett, Miss Paula Thomas, Mrs. B. C. Carter, of Memphis; Miss Theodosia Beckham, Mrs. Roland Moore and Mrs. Campbell.

On Monday, December 21, Miss Elizabeth Hightower will be hostess at a bridge-tea, honoring Miss McCullough.

Mr. Kendall Gives Breakfast.

Howard D. Kendall was host on Friday at a breakfast in honor of Jordan Neill, who has returned home from Staunton Military academy to spend the holidays.

The breakfast was given at 11 o'clock at the home of his parents, Mr. and Mrs. Anthony Kendall, on Ponce de Leon avenue.

The guest list included: Misses Julia Meador, Martha Pritchard, Gates Eckford, Harriet Wynn, Mr. Kendall, Mr. Neill, Huguley Williamson and R. G. Taylor.

Mrs. Howard Kendall and Mrs. H. A. Neill assisted the young host in the entertainment of his guests.

Misses Huffman Give Lovely Tea.

A lovely affair given on Friday afternoon was the tea at which Miss Ella B. Huffman and Miss Ann Huffman were hostesses at the home of their parents, Mr. and Mrs. Hill R. Huffman.

Mrs. Huffman received her guests with her two daughters, Miss Ella B. Huffman and Miss Annie Huffman.

Assisting in entertaining were Miss Ann Ridley, Miss Bessie Baxter, Miss Emma Stephens, Miss Mary Eleanor Camp and Miss Frances Boykin. Serving punch were Miss Margaret Huffman and Miss Laura Lee Pattillo. During the afternoon 75 guests called.

Teas at Atlanta Woman's Club.

Many guests assembled at the weekly tea at the Atlanta Woman's club on Friday afternoon.

One of the largest parties was given by Mrs. Walter Scott Coleman, complimentary to her niece, Mrs. George R. Baker, wife of Captain Barker, of Hartford, Conn., who is spending the yuletide with Atlanta relatives.

The hostess was assisted by Mrs. Ivy Thompson and Miss Sallie Malone.

The guests invited included Mrs. George R. Barker, Mrs. William Worth Martin, Mrs. Lucien Harris, Mrs. Arthur Blair, Miss Sallie Malone, Miss Jack Whitcomb, Mrs. Sterling Elder, Mrs. Charles Roddy, Mrs. Frank Coleman, Mrs. Scott Coleman, Mrs. S. G. Gilbreath, Mrs. Arthur Flowers, Mrs. Herbert E. Choate, Mrs. C. J. Sheehan, Mrs. J. I. Coleman, Mrs. R. M. Jones, Mrs. Howell McGaughy, Mrs. C. C. Coleman, Mrs. James E. Coleman, Mrs. Edgar Stubbs, Mrs. Ivy Thompson.

Mrs. Calvin Stanford had a party of eight, honoring Miss Mary Schenssler, of Roanoke, Ala., who, with Mrs. Herbert Dean Oliver, is having an exhibit of pictures in the club. The invited guests included Miss Mary Schenssler, Miss Peg Sams, Miss Araminteo Edwards, Miss Wynett Mannering, Mrs. Herbert Dean Oliver, Mrs. R. H. Bennett and Miss Clementine Hooper.

Mrs. Horace Pope entertained Mrs. D. L. Wood, Mrs. C. A. Pope and Mrs. Will Milburn.

Saturday Matinee At Howard.

The Howard theater is a splendid place to leave the kiddies Saturday while mother does her necessary shopping, for there is promised the most beautiful program ever given at the popular Saturday matinees, where children are cared for so well by the chaperoning committee and by the boy and girl scouts, that it is not necessary for parents to attend unless they wish.

Santa Claus, a beautiful Christmas tree, Christmas carols and other music, not to forget a picture program especially chosen for this big day, will occupy the children most happily for the hour and a half between its starting time at 9:30 and 11 o'clock when the mothers may call for them. A large crowd of children both from Atlanta and from neighboring towns is expected Saturday to see the Christmas picture, "The Top of New York," and a Baby Peggy two-reel, "Jack and the Beanstalk." The admission is as usual, 10 cents.

Mrs. Justus Killian Gives Lovely Luncheon.

An interesting affair of the past week was the luncheon given on Wednesday at the Winecoff hotel by Mrs. Justus Killian to a group of friends who had comprised the former dance committee of the West End Woman's club. Those present were Mrs. Frank Stuart, Mrs. A. D. Burt, Mrs. S. J. Alexander, Mrs. E. L. Helvin, Mrs. Robert Blair, Mrs. DuPont Murphy and Mrs. Killian.

Agnes Scott Trustees Hold Monthly Meeting.

The board of trustees of Agnes Scott college held its annual meeting at the college on Tuesday, December 15. Several matters of importance were discussed, including a petition from Florida for a representation of that state among the trustees of the college. It was decided that it be given a representation of three members, those three to be nominated by the board and elected by the synod of Florida.

Authority was given the board to assist in any way toward the completion of the campaign for $40,000 by February 1. Twenty-seven thousand dollars is to be added to that sum from the general educational fund, New York, if the campaign is successful by that date. The plans of the next years' development of the college were officially approved of.

Miss McClatchey To Give Bridge-Tea On December 26

Miss Adolyn McClatchey has issued invitations to a bridge party to be given at the Woman's club Saturday afternoon, December 26, at 3 o'clock.

The invited guests are: Misses Jean Nutting, Marie Shaw, Margaret Vardeman, Dorothy Mae Phillips, Bettie Cole, Bettie Comer, Hannah Sterne, Marian Peacock, Nancy Downing, Elizabeth Colbert, Aline Lefton, Netta Russell, Imogene Hudson, Mary Williamson, Thelma Firestone, Serena Riber, Alice Gray Harrison, Sophie Lee Meekins, Annie Baird Fletcher, Helen Holtz, Elizabeth McWhorter, Virginia Mayson, Lucy Margaret Rector, Penelope Brown, Sarah Lane Smith, Mary Nell Mathis, Janette Willard, Hortense Sewell, Dot Hester, Virginia Shippey, Margaret Alston, Hazel Stamps, Phoebe Rhett, Martha Mizzell, Helen Smith, Lulah Coddington, Martine Tuller, Pritchard Gayle, Ria Davis, Ruth Madden, Marion Bryan, Ruth Norris, Evelyn Warde, Catherine Flagler, Dorothy Collier, Marguerite Snelling, Florence Underwood, Jule McClatchey, Susie Ella Burnette, Harriet Wynne, Maxine Widdows, Elinor Stanford, Julia Meador, Annie Jean Awtrey, of Acworth, Ga., and Ray Norton Awtrey of Houston, Texas.

Ormewood Park Social News.

Mrs. H. Bryan has returned home from an extended visit to relatives in Charleston, S. C.

Mrs. J. L. Bowers will leave Monday for Tampa where she will be the guest for the holidays of her daughter, Mrs. Wayne Pattillo.

Mrs. L. V. Kennerly has returned from Miami.

Miss Gussie Mae Fountain left Saturday for Hawkinsville where she will be the guest of her parents during the holidays.

Mr. and Mrs. J. E. Linehan, of Ithonia, who have been the guests of Mr. and Mrs. C. H. Shaft, have returned home.

Mrs. T. M. Shaft will leave Monday for Tampa where she will be the guest of her daughter, Mrs. Clifford A. Parker.

Russell Newnan, newly elected president of the student body of Tech High school has returned from Miami.

Miss Mable Bernheadt, a student at the Georgia State College for Women, at Milledgeville, is at home for the holidays.

Mrs. A. A. Gideon was hostess to the members of circle No. 1 of the Presbyterian church Monday afternoon at her home on Gilbert street.

Mrs. Gordon Townley was hostess to the members of circle No. 2 of the Presbyterian church Monday afternoon at her home on Delaware avenue.

Miss Mansfield Is Hostess.

The bridge-tea at which Miss Marian Mansfield was hostess on Friday afternoon at her home on Huntington road, was a lovely affair.

Lovely decorations were used. About 25 guests were invited.

Piano Pupils Give Recital.

Pupils of Mrs. Miller Trownsell were heard in recital Thursday afternoon at the home of Mrs. R. A. Palmer, 258 Clifton road.

Appearing on the program were Misses Emily Jean Randall, Dorothy Cates, Josephine Dinkler, Allen Palmer, Joseph Horacek, Clyde Shepherd, Ben Kauffman, William Methvin, William Beckett and Dick Palmer, cornetist.

Piano solos were rendered by Miss Ardis Colby, pupil of Mrs. Maybelle S. Wall, and by Miss Genevieve Hardy, pupil of Mrs. R. A. Palmer. Miss Ruth Hardaway, pupil of Mrs. Lesie MacMichael, sang several numbers.

At the conclusion of the program tea was served.

Mrs. Morrison Is Given Lovely Party.

Mrs. Louis Morrison, a recent bride, was honored by Mrs. Walter DuPree on Friday at a bridge-tea at her home in the Della Manta apartments.

Miss Pedder To Be Party Hostess.

Miss Mary Anne Pedder, who arrived home Friday evening from Pines school, Brewster, Mass., to spend the Christmas holidays with her parents, Mr. and Mrs. J. E. C. Pedder, at their home, 696 Peachtree street, will entertain informally on Wednesday evening, December 23, at her home in celebration of her birthday.

Miss Staples To Be Holiday Hostess.

Miss Jeannette Staples will entertain at bridge-luncheon Monday, December 28, at 1 o'clock in honor of Miss Elizabeth Murphey, of Randolph-Macon college, and Miss Margaret Cochran, of Sophie Newcomb college. Thirty friends will be invited to meet these two attractive honor guests.

Miss Staples will return Tuesday, December 22, from Shorter college.

Mr. and Mrs. Speer Give Dance to John Silvey Firm

One of the most elaborate of the week-end affairs, and inaugurating the Christmas festivities was the annual dinner-dance at which Mr. and Mrs. William A. Speer were hosts on Friday evening at the Piedmont Driving club to the firm of John Silvey & company. This was a most beautiful affair, and has been an annual custom for about 30 years.

The ballroom of the club was most artistically decorated, Christmas decorations being used in a most effective way. Evergreens entwined the pillows of the ballroom and lovely red wreaths hung in the panels on the walls around the room.

The large table, where covers were placed for 84 guests, was in a hollow square, in the center of which a replica of a formal sunken garden made a beautiful scene. A fountain played in the midst of this lovely setting. Flagstone walks were laid amid green grass, and boxwood plants, cedar and fur trees were planted in attractive arrangement, giving a most beautiful effect.

Insurance executive says Kellogg's ALL-BRAN is "Conqueror of Constipation"

Former addict to pills and drugs says ALL-BRAN *restored youthful vim.*

Here is a most remarkable tribute to Kellogg's ALL-BRAN:

For more than one-third of a century, I was an addict to all kinds of pills, drugs and nostrums to alleviate the torturss resulting from constipation. They brought only temporary relief. Then I tried Kellogg's ALL-BRAN, and as a result I have a new birth of freedom from the terrible foe of the race. I am again in the pink of condition, the personification even of youthful vigor in my advancing years. Truly, Mr. W. K. Kellogg's ALL-BRAN is the conqueror of constipation.

Gratefully yours,
(Signed) A. M. SWEENEY,
The Federal Reserve Life Insurance Co.

Let Kellogg's ALL-BRAN conquer constipation forever for you. Doctors recommend it. It is what they call a bulk food, that sweeps the intestine clean, stimulating digestion and normal, healthy action. Something habit-forming pills and drugs can never do.

Eat at least two tablespoonfuls daily—in chronic cases, with every meal. If eaten regularly, relief is guaranteed or your grocer returns the purchase price. Kellogg's ALL-BRAN is made in Battle Creek, Mich. Served in leading hotels and restaurants. Sold by all grocers.

Kellogg's ALL-BRAN

Park Your Car at Ivy Street Garage and Shop at

Haverty's *for*

"Every Kiddie Invited To My Toy Shop"
(SIGNED) Santa Claus

Santa Claus at Haverty's Today

Santa Claus will greet the children at Haverty's all day today. He will be on his throne at 10 o'clock and in the store the rest of the day. Kiddies—don't miss this opportunity to talk with him. Bring your parents with you.

Christmas Carols This Evening
Chorus of Twenty Voices---8 o'Clock

A children's chorus of twenty trained voices, under a capable leader will furnish entertainment for you. The Christmas Carols rendered will portray the life of the Christ Child. You will enjoy it. Bring your friends. Come!

Velocipede
Small size, finished in red, for only..... $4.25

Kitchen Cabinet
31 in. high, 18 in. wide; decorated in ivory and blue $13.50

Automobile
All sizes, makes and colors, as low as..... $8.95

Buddy Bike
Wire wheels, rubber tires, priced as low as..... $4.95

Shoo Fly
Ivory and red decorated. Just the thing for small children. Christmas special..... $1.95

Bassinette
27 inches long. Complete with mattress..... $5.75

Tool Chest
Special Tool Kit complete. Oak finish box. Special for Saturday..... $1.00
CASH AND CARRY

Train on Track
Train on track. Engine, coal car and coach. Special..... $1.00
CASH AND CARRY

Ivory Desk
Complete with chair. Bottom drawer in desk, letter compartment..... $11.95

Doll Buggy
In reed, all finishes; as low as..... $3.95

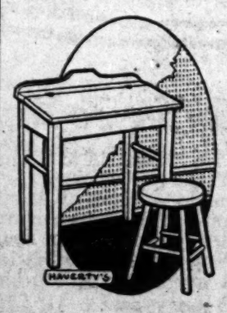

Writing Desk
Child's size, with stool, in natural finish. This week only..... $4.95

Doll Beds
All-steel 32-in. long with mattress and pillows covered in Cretonne..... $14.95

21-Inch Doll
Roslee Walking and Talknig Mama Dolls. Brunette, blonde or auburn hair..... $3.95

Mail orders filled when accompanied by check in full. Prompt attention given all orders.

Established 1885

HAVERTY FURNITURE CO.

Corner Edgewood Ave. and Pryor St.

Store Open Until 9:30

Starting tonight, our store will be open until 9:30 o'clock in the evening. Open other evenings until Christmas.

Large Vanity Dresser
Large six-drawer vanity dresser, triple mirror. Queen Anne design. American walnut finish..... $59.50
Terms: $5.50 Cash, $1.50 Weekly

Wardrobe Trunks
Christmas GIFT ideal, the Wardrobe! Built for the exacting demands of travel. Buy this week..... $39.50
Terms: $5 Cash, $5 Monthly

Silverware
20-piece set, heavy plated, in Mahogany finish box. Christmas bargain. See it on display..... $15.00
Convenient Terms

Kitchen Cabinet
This Kitchen Cabinet, golden oak finish, with porcelain slide, complete..... $39.50
Terms: $2.50 Cash, $1 Weekly

Cedar Chest
Large, pure Aromatic Red Cedar, mothproof. Christmas bargain. Special..... $16.50
Convenient Terms

Large Easy Chair
Relax—in this comfortable spring cushion back and soft cushion seat Cogswell Chair..... $47.50
Terms: $1 Cash, $5 Monthly

Writing Desk
Open top writing desk. Roomy, spacious drawer below. Mahogany finish..... $19.50
Convenient Terms

Large Mirror
Special Mitered Mirrors. Polychrome frame. Many sizes and shapes to select from..... $7.95
Terms If Desired

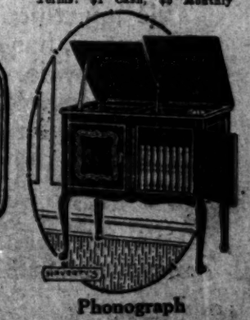

Phonograph
New Model Console Phonograph, with Radio Arm and Compartment. Choice of mahogany and walnut finishes for..... $69.50
Terms: $1 Cash, $1 Weekly

"OLD HOMESTEAD" TO BE SCENE OF FAMILY GATHERING AT XMAS

Presence of Charming Visitor Will Add Merriment To Popular Household

BY BEVERLY BURGESS.

Wouldn't you love to take a peep into The Old Homestead, the abode of the Connallys and Spaldings, as they gather around the tree, Christmas morning!

Think of the joy and brightness in a home, any morning, where there are, besides the grown-ups, five darling, happy, natural, POPULAR girls! All in their teens with the cup of joy brimming full for every one of them! Think of the innoculation of happiness from them running through, of necessity, the entire family connection. "Joy and happiness are as contagious as disease and sorrow," some one has reminded us, in connection with the Yuletide spirit.

To add to the merriment of the season at The Old Homestead this year, there is to be a Christmas visitor!

Lenora Gordon, of Rome, schoolmate of Constance and Frances Spalding, will be here for the holiday season.

Constance and Frances are home from Randolph-Macon in Lynchburg, all fresh and eager for home lights, home delights, home friends and the Christmas parties!

This bright family circle widens far into the utmost reaches of a city-wide connection of charming kin, who will contribute to the holiday celebration of these young people. Many parties, and much delightful goings-on, will there be for the little Spaldings at The Old Homestead this Christmas!

To Dr. and Mrs. Connally, the devoted grandparents, in whose home this happy family reside, the fruition of a long, useful and Christian life is being reaped and together they are spared to enjoy these lovely grandchildren in their youthful pleasures. Such are some of the kindly compensations of lives well spent.

In this household the atmosphere has always expressed the heartening value of good cheer and consideration of others.

If there is a home in Atlanta that more nearly represents the "hearthside securities" and all they claim for it, it is the Old Homestead, the home of the Connallys and Spaldings.

Ghosts on Whitehall.

Have you heard Laura Candler's moo-coo cow low?

Strange question, is it not?

Why should you ever hear the cow at the Asa Candlers, Jr., low?

You probably feel that you are not friends of sufficient intimacy at Briarcliff Manor to warrant the like of this.

The unusual thing about this is that it is heard more often on Whitehall, at Five Points, or in the fashionable haunts of the different city clubs than at the Briarcliff road estate.

Recently we were passing the Howard theater, which is about the busiest part of uptown Peachtree, when I heard, very unmistakably, the lowing of a cow.

Immediately, I spoke of it as being most strange. Nothing of the bovine variety was in evidence at all.

The old days of the Mt. Perrian ghost story came to mind.

The next day we were passing Keely's corner, when I distinctly heard the same noise. Again the strange significance was spoken of.

A member of the party in my car said: "Oh, haven't you heard Laura Candler's moo-cow horn on her car? It is the sensation of the town! In coming home from the O. B. X. dance the other night, in the wee sma' hours just before the break of day, Laura was really disturbed for fear that some suburbanite might mistake her horn for the lowing of their cattle and a marauder be suspected.

Just at this time the big Candler Cadillac passed, and I saw well the moo-cow that had been the cause of so much disturbance. Evidently the chauffeur knew the excitement he was causing, for he did not fail to give the pedestrians on the sidewalks as much benefit of it as he dared in the presence of the blue-coated citizenry standing around!

An Unusual Predicament.

Clayton Carnes, whom you all know as one of the most popular of the young college set, tells a good joke on himself.

This winter Clayton has been playing around enjoying his friends, his home, but not going to school. Next term he is going back as a full-fledged Tech man.

Recently he was tensing his mother for some new bedroom curtains.

Mrs. Carnes, knowing how heavily time hung on her son's hands, began bargaining with him.

"All right," said she, "I'll give you the curtains for your windows if you will wash the windows, inside and out!"

"Easy," said Clayton, "get the curtains ready!"

And to the windows he turned. The work on the inside went off as smoothly as a mariage bell, but how to do the outside of these high windows was more than he could tell.

He decided the best method of procedure was to sit in the window with his body hanging outside and his feet balancing him. The lower sash was cleaned readily, and to the top one he turned. To steady himself and keep his balance he had pulled the window on his legs as close as he could bear to have it, and now that it was time to shift sashes, he tried to raise it. It would not budge. Over and over he tried, but it availed him nothing. He was caught as in a vice by the snapping of some kind of a patented burglar device. Wiggling, twisting, squirming, nothing lifted the spring which held the window absolutely stationary. He called his mother. There was no response. Louder and louder he called. No luck. Then he began kicking over furniture. The desk, the chair, the table, all went over, and still no one came to his rescue.

At last the maid in the next yard passed around the corner of the house, and to her he turned for help. "Ring my front door bell, and if my mother doesn't come, call the police or the hook and ladder company."

Succor at last was forthcoming, and later the curtains were, too.

Mrs. Harwell Entertains Her Junior Pupils.

Mrs. J. R. Harwell entertained her junior pupils and those of Mrs. W. A. Simpson's class Saturday afternoon in East Point.

An interesting musical program was given during the afternoon. Those taking part were Frances Dawson, Louise Dawson, Yvonne Manor, Elizabeth Wyatt, Anna Lou Couch, Katherine Kane, Frederick Guffin.

Trinity Choir To Render Carols.

The choir of Trinity church will render a service of Christmas carols on Sunday night at 7:30 o'clock in Trinity church under the direction of Dr. Ben J. Potter, the organist and musical director. The carols will consist of both old and new ones and also those of a traditional character.

Tea-Dance Parties At Biltmore.

Frank Harrold will entertain at the Biltmore tea-dance this afternoon in honor of his sister, Miss Alice Harrold, of Americus, who is en route home from Sweet Briar college, Sweet Briar, Va.

Mr. and Mrs. Luther K. Stallings will entertain a party of 30 this afternoon at the Biltmore tea-dance in compliment to their daughter, Miss Elizabeth Stallings, who is home for the holidays.

Miss Betty Tullis, of New York, the guest of Miss Grey Poole, will be central figure in a party at the Biltmore tea-dance this afternoon given by Miss Catherine Smith.

DAILY CALENDAR OF SOCIAL EVENTS

Miss Frances Floyd will entertain at luncheon at the home of her parents, Mr. and Mrs. James S. Floyd, in Ansley Park.

Mrs. Joseph Rhodes will entertain at a bridge-tea in honor of Miss Josephine Crawford.

Mrs. Hugh Richardson will entertain with a tea-dance at her home, "Broadlands," in honor of Miss Frances Arnold.

Dr. and Mrs. Charles Boynton will entertain at the Piedmont Driving club in honor of Miss Estelle Boynton.

Misses Gertrude and Mary Askew will entertain at a dance at "Asquelon," the home of their parents, Mr. and Mrs. Walter Scott Askew.

Mrs. Franklin Chalmers will entertain at an informal dance in honor of Miss Margaret Reid, of Denver, Col.

Tea-dance at the Atlanta Biltmore hotel.

Dinner-dance at Piedmont Driving club.

Miss Eleanor Stanford will give a tea at her home in Ansley Park.

Miss Nell Strong will entertain at a bridge-luncheon at the home of her aunt, Mrs. Clarence Ruse, 30 East Eighth street.

Miss Boyce Lokey and Miss Helena Callaway will entertain at a buffet supper at the home of Miss Callaway on East Fourteenth street, as a "welcome home" to Miss Florence Hewlett.

Miss Catherine Smith will entertain at the Biltmore tea-dance for Miss Bettis Tullis, of New York.

The wedding of Miss Kathryn Gibson Foster and Jack Vance Hinsaw, will be solemnized at Trinity Methodist Episcopal church at 8 o'clock in the evening.

SOCIAL ITEMS

Mrs. A. J. Lemon will leave December 26 for Havana, Cuba, to visit her daughter, Mrs. L. L. Magruder.

***

Mrs. Martha W. Thomas will leave Friday to spend the holidays with Mr. and Mrs. Fred Eberhardt at their home in Jacksonville, Fla.

***

Miss Jeannette Staples will return December 22 from Shorter college to spend the holidays at home.

***

Mr. and Mrs. John H. Packard, of New York, are among the guests at the Hotel Georgian Terrace for several days.

***

W. E. Norwell, Jr., of Miami, Fla., is stopping at the Georgian Terrace hotel.

***

Mrs. J. W. Wright, of Greensboro, Ga., was the recent guest of Atlanta relatives.

***

Mrs. Lula Findley has returned to her home in Memphis, Tenn., after a visit with her daughter, Mrs. C. D. Layton.

***

Miss Nell Hillery, of Buffalo, N. Y., is visiting the Misses Londergan on Spring street.

***

L. B. Robinson continues ill at his home at 858 West Peachtree street.

***

Miss Sophie Wright is seriously ill at her home in Ansley park.

***

Miss Louise Bogle, of Forsyth, Ga., and Miss Nell Barton, of Tugalo, will spend the week-end with Mr. and Mrs. R. H. Fickett.

***

William Rosenblatt will return Wednesday from Vanderbilt university and will spend the Christmas holidays with his parents.

***

Mrs. John Fairey and son, Jack, are spending the Christmas holidays in Orangeburg, S. C., at the home of Mrs. Fairey's mother, Mrs. E. O. Wannamaker. They will be joined at Christmas time by Mr. Fairey.

***

Miss Elizabeth Otis has returned from St. Genevieve of the Pines college, Asheville, to spend the holidays with her parents, Mr. and Mrs. Robert Otis.

***

The Fidelis and Berean classes of the West End Baptist church held the annual banquet at the church Thursday night.

***

Mrs. Charles McConnell will spend the holidays with relatives in Maysville, Ga.

***

Miss Norma Johnson leaves Saturday for Gainesville, Fla., to spend the Christmas season with her sister.

***

Mrs. DuPont Murphy is recuperating from an illness of the past four months.

***

Miss Edith McConnell will spend the holidays with relatives in Maysville, Ga.

***

Miss Ruth Casey left Thursday for Hollywood, Fla., to spend the holidays.

***

Mr. and Mrs. Sidney Smith will spend Christmas with relatives in Hendersonville.

***

Miss May Hill will spend the Christmas holidays with friends in Jacksonville, Fla.

***

The many Atlanta friends of Mr. and Mrs. Frank Cates, Jr., will regret to learn that they leave at an early date for Philadelphia, where they will make their home in future.

***

Miss Ethel Woolf will spend the yuletide season in Panama City, Fla.

***

Dr. and Mrs. W. T. Brown leave in a few days to spend Christmas in Hartford, Conn., as guests of Mrs. J. C. Wilson.

***

Miss Gertrude Cadwell will spend the holidays in Sarasota, Fla.

***

Miss Lucy Marvin Adams will return from New York December 22.

***

Griffith Edwards will return from Cornell university to spend the Christmas holidays with his parents, Mr. and Mrs. W. A. Edwards at 271 East Tenth street.

***

Miss Mary Ann Pedder arrived home from Brewster, Mass., Friday evening where she is attending school at Sea Pines school, and will spend the Christmas holidays with her parents, Mr. and Mrs. J. E. C. Pedder at their home, 696 Peachtree street.

***

Paul Romare Tilson returns today from Hotchkiss, Conn., to spend the holidays with his parents, Mr. and Mrs. W. J. Tilson at their home at East Lake.

***

Mr. and Mrs. Robert Otis have closed their home at East Lake and taken an apartment at The Blackstone on Peachtree street for the winter.

***

Misses Sally and Lena Long will spend the Christmas holidays in Florida.

***

Miss Catherine Holliday has returned from St. Genevieve of the Pines, N. C., to spend Christmas with her parents, Mr. and Mrs. James R. Holliday.

***

Mr. and Mrs. Harry Hightower Hallman are in New York and are registered at the Waldorf.

***

Misses Isabel Poer, of West Point, Ernestine Black, of Thomaston, Ga. and Sue M. Wilds, of Natchez, Miss., who have been guests at the Atlanta Biltmore, en route home from Brenau college, left Friday.

***

Miss Pearl Ryman Coggin, who is attending Washington seminary, will spend Christmas holidays with her parents, Mr. and Mrs. T. R. Coggin in Canton.

***

Miss Kitty Hagood arrived Thursday from Brenau college and is the guest of her parents, General and Mrs. Johnson Hagood, at their quarters at Ft. McPherson for the Christmas holidays.

***

Miss Frances Mathews has returned from Macon, Ga., to spend the Christmas holidays with her parents, Colone' and Mrs. Lawrence Mathews at Ft. McPherson.

***

Hardy Padgett, Jr., of Chicago, and Hal Padgett, of Tampa, Fla., will arrive Sunday to spend the holidays with their parents, Mr. and Mrs. Hardy Padgett, on Hudson drive.

***

Mr. and Mrs. Ben R. Padgett and family, of Tampa, Fla., will be the guests of Mr. and Mrs. Hardy Padgett at their home on Hudson drive.

***

Miss Coco Caffrey has returned from Macon, Ga., and is spending the holidays with her uncle and aunt, Major and Mrs. Harry J. Keeley.

***

Mr. and Mrs. Marvin D. Price, Mr. and Mrs. W. C. Dunn and Miss Kathleen Binford, of Parrott, Ga., are guests at the Atlanta Biltmore hotel.

***

Miss Martha Shover arrives Sunday from High Point, N. C., to spend the Christmas holidays with her parents, Mr. and Mrs. H. C. Shover, 14 Ridgeland way, Peachtree terrace. Miss Shover holds the position of librarian in the High Point High school.

***

Arthur Tufts, Jr., returns Sunday from Alexandria, Va., where he has been attending Episcopal High. June Metz, of Decatur, also returns from Episcopal High.

***

Mrs. W. E. Carnes leaves Wednesday for New Orleans to attend the marriage of her son, Zack St. Elme Carnes, to Miss Eva Braur Stinson.

Mrs. John Zinger, of Brussels, Belgium, is the guest of her mother, Mrs. J. Wachman, at her home on Forrest avenue. Mrs. Zinger was formerly Miss Ida Wachman, of Atlanta, and a popular member of the Y. W. H. A.

***

A junior basketball team of the Y. W. H. A. will be organized Monday, December 21, at the Jewish Educational alliance on Capitol avenue. Mrs. Anderson, coach.

***

Mrs. J. Faeman is visiting friends in New York.

***

Mrs. J. Buchman returned Sunday from an extensive trip through Europe. While abroad Mrs. Buchman visited Palestine, Germany and Russia.

***

Election of officers was held at the Y. W. H. A. Elected were Mrs. Isidore Jacobs, president; Mrs. Philip Ableman, first vice president; Mrs. Charles Buckwald, second vice president; Mrs. Joe Weiss, third vice president; Mrs. Y. H. Kreigshaber, treasurer; Miss Pauline Gershon, assistant treasurer; Mrs. N. H. Bach, executive secretary; Miss Fannie Jolotkin, recording secretary; Miss Ray Rosenberg, corresponding secretary; Miss Rebecca Shuman, auditor.

***

Mrs. Ben M. Brodie has returned from a visit to New York.

***

Mrs. Isidor Kunlansky, of Birmingham, Ala., has returned to Atlanta to make her home.

***

The Y. W. H. A. has organized a Jewish history class to meet early in January.

***

Miss Pearl Borisky will spend the holidays in Birmingham, Ala.

***

Mr. and Mrs. H. J. Goss, of Charlotte, N. C., formerly of Atlanta, announce the birth of a son.

Mrs. Ellis Smith and two sons, of Pittsburgh, are guests of Mrs. Dora Stein. Mrs. Smith was formerly Miss Birdie Stein, of this city.

***

Miss Ernest Weds J. C. Harris.

Mr. and Mrs. J. D. Ernest, of Madison, announce the marriage of their daughter, Mildred, to J. C. Harris, of Athens, on December 16.

Saturday Evening Dance at Segadlo's.

An important event of this week will be the dance to be given Saturday evening at Segadlo's, by the Segadlo club.

All Masons holding a 1925 card will be admitted.

Miss Garwood Is Dance Hostess To School Girls

A delightful affair of Friday evening gathering a number of the school-girls and boys was the dancing party at which Miss Catherine Garwood was hostess at the home of her mother, Mrs. J. G. Garwood, at her home on Peachtree road.

The guests of honor on this occasion were a group of schoolgirls home for the holidays, who are Miss Elizabeth Wooten, of Buena Vista, Ga., the house guest of Miss Garwood, and Miss Margaret Garwood, Miss Margaret Bowley and Miss Mary Lee Johnson.

Mrs. J. G. Garwood and her sister, Mrs. E. L. Culpepper, assisted Miss Garwood in entertaining.

Miss Garwood wore a dainty frock of [illegible] blue georgette, trimmed with crystal beads.

Miss Wooten was gowned in light blue georgette, worn over a slip of the same shade, and trimmed in crystal beads.

Mrs. Garwood was handsomely gowned in black georgette and Mrs. Culpepper wore a gown of ecru lace.

About 25 guests were present.

MAKE THIS A MUSICAL X'MAS

Gift Suggestions for Year-round Happiness

CONN TROMBONES $66.50 up in case CASH

CONN SAXOPHONES "The Artists' Choice" Melody Saxophones in Case 99.75 Eb Alto in case $94.50 Other Models $76 up

CONN TRUMPETS in case 70.00 up

TENOR BANJOS $25.00 up

Give Your "Kiddies" the Musical Education You Missed— Keep them happy and content — off the streets — out of harms way.

TRAP DRUM OUTFITS World Famous Leedy Drums $25.00 up

VIOLIN OUTFITS Complete with Violin Bow, Case, Instructor, Tuner and extra set of strings. $15.00 up

EVERYTHING for the BAND and ORCHESTRA

Easy Terms---Free Lessons

"A Better Instrument at Less Money."

CONN BAND INSTRUMENTS

"Cultivate Your Musical Bump"

FACTORY BRANCH 62 N. BROAD HEALEY BUILDING

OPEN EVENINGS UNTIL NINE

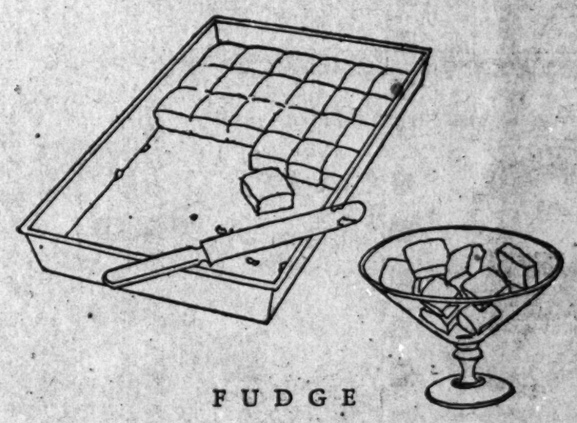

FUDGE

Try making fudge with Snowdrift. It takes only a few minutes and it surely is good. Do it this way or try Snowdrift in your own fudge recipe.

1 Tablespoonful Snowdrift
2 Cupfuls Sugar
2 Ounces (squares) Chocolate
½ Cupful Milk
⅛ Teaspoonful Cream of Tartar
Few Grains Salt
½ Teaspoonful Vanilla

Combine the sugar, the chocolate, cut in small pieces, the Snowdrift, salt, cream of tartar, and milk in a sauce-pan, and stir over the heat until the sugar is dissolved. Boil until a little of the mixture when tried in cold water forms a soft ball. Then cool until it may be dented with the finger, add the vanilla and beat until creamy. Pour a half inch deep into a pan lightly rubbed with Snowdrift and mark into inch squares.

Snowdrift

a rich creamy shortening

for making cake, biscuit and pastry and for frying

Notice: For Sale!

Furniture and Furnishings Of the Model Apartment at 750 Ponce de Leon Avenue

This completely furnished ten-room apartment—four bedrooms, one combination living room and bedroom, entrance hall, and hall, large living room, dining room and breakfast room.

This apartment, as furnished by the J. M. High Company, has caused the most favorable comment far and wide. The furniture and furnishings will be sold complete or separately on the premises today. The prices are very reduced—way under worth and the opportunity to buy Christmas gifts is glorious.

Two salesmen from the High Furniture Department in attendance.

The New High's

This Can Brings Coffee To You FRESH!

Morning Joy is a pure coffee, packed in a vacuum can. This means that all its aroma, flavor and strength are preserved. None of it leaks out on its way from the factory through the retailer to you. With its original strength, you get at least 20% to 25% more cups of coffee to the pound.

Above all, it retains its wonderful aroma and when you put the cup to your lips, you are sure of getting the delicious, unusual flavor that only Morning Joy can give.

Ask your grocer.

New Orleans Coffee Co., Ltd., New Orleans, La.

Truly The "Aristocrat" of Coffees

Your Boy and Your Girl

BY ARTHUR DEAN, SC. D.

The Parent Counsellor

Dr. Dean will answer all signed letters pertaining to parents' problems with their boys and girls. Writers' names are never printed. Only questions of general interest answered in this column, but all letters will be answered by mail if written in ink and a stamped, self-addressed envelope is inclosed. Address Arthur Dean, in care of this paper.

"Your article about beauty contests was more than interesting and I have to take a few minutes to give you my ideas," writes "Interested Mother."

"It would be wonderful to have the kind of contest you suggest—one where physical beauty is judged in connection with character, intelligence and personality. Then any mother could enter her daughter and be proud of the fact that she was entered.

"But the other kind of beauty contest! I have three daughters and before I would enter one of them in these contests, dress their precious bodies in a one-piece bathing suit and march them out to run the gauntlet of judges and the mob, I would suffer my live body to be chopped into bits."

Another correspondent whose keenness and originality assisted me once before in presenting an interesting angle on a question, begins her letter with a quotation:

"And let the king appoint officers in all the provinces of his kingdom, that they may gather together all the fair young virgins unto Shushan, the palace.

"The American people have fallen for the beauty contest as if it were something new, but if they would pause long enough for a glimpse into the history of Media, Persia and Babylon they would discover that the beauty contest is about as ancient as Eve and the apple—in fact, as ancient as the vanity of women. The old kings and their procurers were more frank than the theatrical managers of our Babylon. The maidens, or at least their fathers and owners, knew why their daughters were sought throughout all the provinces. There were no newspapers, no photographers, no movies in those days, but there was the same demand for fair maidens.

"Do not think I take beauty contests too seriously, but it is really amazing, even amusing that the gullible public is so oblivious to ancient history and the tricks of mammon. An ideal of beauty and a commercial scheme are two vastly different things."

Two of a Kind.

Here's a story:

When the circus came to town Pat had no money for a ticket. He offered his services to the circus manager for the price of admission. The manager said: "Pat, the lion died last night, and we saved his pelt. If you'll crawl into that till the show opens, you can see everything."

Pat got into the pelt and was led to the cage. As he was getting in he saw a huge Bengal tiger glowering at him from the farther end of the cage.

"I'll not go into the cage with that terrible baste," he shouted.

Whereupon the "tiger" lifted up its head and said: "Come right in, Pat, I'm Irish, too."

So I'll show my head and say: "Come right in, my two friends, I'm in agreement too."

OUR CONVERSATION CORNER.

Absorption.

My child is so absorbed in his play that he will not obey me when I call him.—Stirred Up.

Answer.—And yet the very keynote of success is to concentrate and be so absorbed that everything else is shut out of consciousness. If your child did not concentrate you would think there was something wrong with him.

In calling a child to our business, which we have in store for him, let us be careful not to interfere with his own business. A free leaflet entitled "So Absorbed He Will Not Obey" goes into this question more deeply. Others may have it for an S. A. S. E.

What to Give.

What Christmas gifts may a single man send a girl who is not his fiancee?—Doubtful.

Answer.—The man who is not engaged to a girl may send her flowers, candy, fruits, new music, a bit of pottery, glassware, but never anything for her personal use, such as clothing, jewelry or dressing accessories.

Anything to Please.

My child will not stand up for his rights. He used to argue, but all of a sudden he accepts everything that we tell him.—Wondering Dad.

Answer.—Perhaps he has found, as some mothers and fathers do, that an argument is the beginning of quarrel. You know of the story of the teacher who suddenly said to Willie: "What is the shape of the earth, Willie?"

"Round."

"How do you know it is round?"

"All right, it is square then. I don't want to start an argument about it."

Apron Strings.

What do you mean by "psychological weaning?"—Reader.

Answer.—It is the process by which the adolescent gets away from his family. Primitive races celebrated publicly the entrance of the adolescent into adult life. We leave it to the boy and girl to disconnect themselves from emotional and economic dependence upon the home.

(Copyright, 1925, for The Constitution.)

ANDREWS PRAISES GEORGIA DIRECTOR OF PROHIBITION

Washington, December 18.—(Special.)—Ben Sharp, regional director of the prohibition enforcement district including Georgia, is praised as a man "of experience, of character and of confidence that he is setting up an organization of his own with which he will be able to handle this problem successfully," by General Lincoln C. Andrews, assistant secretary of the treasury in charge of prohibition enforcement.

Sharp was thus characterized by Andrews when the latter appeared before the house appropriations committee to discuss appropriations for the coming year. Sharp's headquarters are at Charlotte, N. C.

Mrs. Weyman Gives Informal Dinner For Miss Arnold

Mrs. Samuel T. Weyman was hostess at a beautifully informal dinner on Friday evening at her home in the Palace apartments as a compliment to Miss Frances Arnold and Hugh Richardson, whose engagement was recently announced, and whose wedding will be a brilliant event of January 30, and Miss Josephine Conners, the guest of Miss Arnold.

NEXDEEL-POINTER

FOR CARD PLAYERS

ALWAYS POINTS TO THE NEXT DEALER
A NOVEL AND USEFUL GIFT
Description and Price Upon Request

J. P. STEVENS ENGRAVING CO.
103 PEACHTREE ST. ATLANTA, GA.

Warm, Comfortable Gifts

Give Slippers

Women's

Ribbon Trimmed

Slippers

Extra quality priced low for Christmas clearaway. Grey, blue, orchid and other popular colors. Floss, pompons. All sizes.

95c Pr.

Send Mail Orders

Chamberlin-Johnson-DuBose Co.

Sorosis Shoe Parlor—Main Floor

KAMPER'S ATLANTA

The

Pure Food Department Store

Will help you to solve the Christmas problems by suggestions and with its complete organization and service.

BASKETS

Make wonderful gifts for everyone

FANCY BASKETS

Of Fruits, Nuts, Raisins, Figs, Candies, Exquisite Jars and Bottles of the Choicest Condiments and Delicacies.

Packed, trimmed and arranged to your order and with your card and delivered when and where you want it.

Priced From $2.00 Up

PLAIN BASKETS

Packed with plain or fancy foods on your order. For the Employee, Orphanages, Homes, the Sick and Needy.

Baskets packed to your order from our immense stocks and delivered when, where and how you want it.

Priced From $2.00 Up

PLACE YOUR ORDERS EARLY FOR BEST SERVICE

Christmas Trees

Big shipment of those beautiful Norway Spruce, the finest tree for Christmas. Make your selections before they are picked over. Priced according to size.

$1.00 $1.50 $2.00 $2.50

and Up

CHRISTMAS TREE HOLDERS—Each 50c and 75c.

WE ARE TRYING TO MAKE IT WORTH YOUR WHILE TO PLACE YOUR CHRISTMAS ORDERS EARLY

Finest Schley Pecans

3 Lbs., $2.00

Georgia Jumbo Pecans

2 Lbs., 99c

Kamper's Finest Fruit Cake Pound, 79c

Finest Granulated Sugar 15 Lbs., $1.00

Tenth St. Store 822 Peachtree HEmlock 5700

Kamper's

Buckhead Store 2857 Peachtree HEmlock 5000

Address Mail Orders to the MAIN STORE, 492-498 Peachtree Eighteen Telephones—HEmlock 5000

KAMPER'S ATLANTA

Chamberlin-Johnson-DuBose Company

Reduced for Quick Clearance

Every secretary and every spinet in our stock reduced in price. A few living room, dining room and bedroom suites included at drastically reduced prices for a quick close-out before Christmas.

Frankly, we are overstocked, hence these prices. For quick service, if you'll bring this advertisement with you the sales man can point out the exact article you are interested in.

Beautiful Secretaries Underpriced

$ 98.00	Secretary, now	$ 83.00
$ 85.00	Secretary, reduced to	$ 72.00
$356.00	Secretary, special at	$285.00
$310.00	Secretary, close-out price	$275.00
$127.00	Secretary, only	$107.00
$160.00	Secretary, a value at	$135.00
$150.00	Secretary, clearance price	$123.00
$350.00	Japanese Lacquer Decorated Secretary, now priced	$225.00
$ 93.00	Secretary, special at	$ 78.00
$116.00	Secretary, one to sell at	$100.00
$ 98.00	Secretary, now priced	$ 82.00
$ 90.00	Secretary, clearance price	$ 75.00
$118.00	Secretary, special at	$ 85.00
$ 85.00	Secretary, now	$ 72.00
$175.00	Secretary, a value at	$148.00
$ 98.00	Secretary, reduced to	$ 83.00
$ 96.00	Secretary, clearance price	$ 80.00

Spinet Desks Reduced

$ 54.00	Spinet Desk	$46.00
$110.00	Italian Spinet Desk	$92.00
$ 72.00	Spinet Desk	$60.00
$ 40.00	Spinet Desk, now	$32.00
$ 52.00	Spinet Desk, special at	$45.00
$ 72.00	Spinet Desk, clearance price	$45.00
$ 25.00	Spinet Desk, special	$18.00
$ 75.00	Kidney Shape Desk	$37.50
$ 84.00	Spanish Desk	$ 69.00
$140.00	Walnut Hutch Desk	$110.00
$ 76.00	Spinet Desk	$ 62.00
$105.00	Walnut Hutch Desk	$ 85.00
$210.00	Solid Mahogany Spinet Desk	$125.00
$ 88.00	Spinet Desk	$ 72.00
$112.00	Spinet Desk	$ 92.00
$ 38.00	Spinet Desk, now	$ 25.00

Living Room Suites Specially Priced

$275.00	3-Piece Jacquard Overstuffed Suite, special at	$225.00
$455.00	2-Piece all Mohair Overstuffed Suite, clearance price	$355.00
$390.00	2-Piece Overstuffed in Linen Velour, solid Mahogany frame Suite	$315.00
$360.00	2-Piece Linen Velour Overstuffed Suite, a real value at	$295.00
$380.00	2-Piece Linen Velour Overstuffed Suite, sale price	$298.00
$174.00	2-Piece Bed Davenport Overstuffed, special at	$125.00
$255.00	Mohair Overstuffed Suite, slightly damaged, sale price	$127.50

Dining Room Suites--Special

$981.00	10-Piece Chippendale Suite, clearance price	$750.00
$482.00	10-Piece Walnut Suite, now priced at	$382.00
$420.00	10-Piece Suite in Walnut; a special at	$320.00
$298.00	10-Piece Walnut Suite, priced for quick clearance at	$198.00
$331.00	10-Piece Suite in Walnut, sale price	$251.00
$952.00	Louis XVI. hand-decorated Walnut Suite, now	$752.00

Bed Room Suites Included

$275.00	5-Piece Burl Walnut Suite sale price	$159.00
$225.00	5-Piece French Gray decorated Suite	$175.00
$145.00	3-Piece Walnut Suite, clearance price	$ 95.00
$247.00	6-Piece Robin's-Egg Blue Enamel Suite	$195.00

Beautiful Chairs Reduced

$54.00	Royal Easy Chair	$45.00
$65.00	Royal Easy Chair	$55.00
$60.00	Royal Easy Chair	$46.00
$56.00	Royal Easy Chair	$46.00
$72.00	Royal Easy Chair	$55.00
$82.00	Coxwell Chair	$66.00
$60.00	Coxwell Chair	$38.00
$120.00	All Mohair Coxwell Chair	$90.00
$120.00	Imported Tapestry Wing Back Chair	$95.00
$120.00	All Mohair Wing Back Fireside Chair	$98.00

All Floor and Junior Lamps, now ..... **1-5 Off**

Convenient Terms Can Be Arranged

Chamberlin-Johnson-DuBose Company

Furniture Department—Fourth Floor

Chamberlin-Johnson-DuBose Company

The House of Quality Gifts

Distinctive Gift Bags

To Suit Every Personality and Occasion

Whether it be for shopping, for evening use, for travel, for sport, or for general utility, a smart bag makes the most appropriate gift for the smart woman. You will find here the greatest variety from which to make your choice.

Exquisite Imported Bags

One of these truly exquisite bags, in needle point, petit point, or aubussen tapestry, will be the most flattering gift to a lovely lady, for the choice recognizes her own exquisite good taste. Mountings in French gilt set in rich colored stones, with lovely peach or tan silk linings. The finest bags of their kind—$12.50 to $80.00.

Chanel Shopping Bags

The big bag will be the smart bag, is the fashion forecast for spring. We have an unusual advance showing of the lovely Chanel shopping bags in the newest leathers, which are the rage in Paris and New York—suede, antelope, lizard and saffian. In popular rich shades of tan, brown, gray, black and green — $8.50 to $19.75.

Rhinestone Studded Evening Bags, in black, white, of delft blue ..... $12.50 to $16.50

Florentine Leather Bags, beautifully colored, and hand-tooled ..... $9.50 to $32.50

Enamelled Mesh Bags, in delicate colors. Some with vanity frames ..... $1.50 to $24.50

Children's Silk and Leather Purses, in bright silks, or real leather, with petit-point designs or painted figures..... 50c to $2.95

Mourning Bags, lovely silk or leather, in underarm or pouch style ..... $2.95 to $27.50

Leather Bags, in all colors, designs and styles..... $2.95 to $35.00

Ladies' Bead Bags, heavier ones for service, or exquisite imported, tapestry-like bags ..... $4.95 to $55.00

Children's Bead Purse, with attractive figures and bright designs ..... 75c to $3.50

Bags—Main Floor

Gillette Razors Priced Low

For a gift universally useful, one could scarcely equal one of these Gillette Safety Razors for an acceptable gift at such a very little price. One blade with each set in a case.

Silver Metal Case Set..... 79c

Gilt Metal Case Set..... 89c

Notions Section—Street Floor

Watches Make Useful Gifts

A reliable time-piece is a necessary part of one's daily equipment in these days of many engagements and precious minutes. For man or woman this will be an excellent gift. New Haven, Swiss, or Elgin watches.

Man's Wrist Watch— $3.75 to $25.00

Man's Open Face Watch— $1.50 to $32.50

Ladies' Wrist Watch— $10.00 to $42.50

Jewelry—Main Floor

Special Christmas Offering

Broadcloth **Shirts**

The Gift for Men

Most Unusual

At $1.69

Here's a gift offering we are especially proud of—genuine imported broadcloth shirts, best for wear, best for looks; new and perfect in every way—regular $2.00 shirts. Solid white, tan, blue, grey, and printed designs. Choice of neck-band or attached collars. A wonderful Christmas offering.

Men's Wear—Front

Handsome Italian Linen For New Reflectory Tables

These beautiful Italian hand-drawn and hand-embroidered luncheon and dinner sets are made of fine Italian linen. Many beautiful designs in cloths, each with a dozen matching 18-inch napkins.

63x81 Luncheon cover, with napkins	$29.50
54x90 Luncheon cover, with napkins	$45.00
63x81 Luncheon cover, with napkins	$47.50
72x90 Luncheon cover, with napkins	$50.00 and $64.00
72x100 Dinner cloth, with napkins	$62.50
72x108 Dinner cloth, with napkins	$58.00
72x126 Dinner cloth, with napkins	$90.00

Linens—Main Floor

Give Gloves

Women's Imported Kid Gloves—With new fancy cuffs. In beautiful shades of gray, mode, tan, brown, black, black and white, and all white. Stunning contrasting embroidery ..... $3.50 to ..... $6.95 pair

Women's Fabric Gloves—Washable, in oak, mode, white and pongee. Fancy cuffs and gauntlets ..... $1.25 to ..... $2.95 pair

Children's Fabric Gloves — With cunning animals appliqued on cuffs— $1.25 pair

Children's Kid Gloves — In several styles for boys and girls..... $2.00 to ..... $2.95 pair

Gloves—Main Floor

Handkerchiefs— Ever-Welcome Gifts

"Christmas Greetings" extended in the form of a handkerchief gift meets with general approval and appreciation. We have an excellent variety of plain or fancy designs from which to choose, and many intriguing new ideas.

Men's Initial Handkerchiefs — All linen, all white and white with colored initials 50c

Men's All-Linen Handkerchiefs — White and colors..50c each and up

Men's Silk Handkerchiefs — In colors ..... $1.00 to $3.50 each

Women's Hand-Embroidered Handkerchiefs—All linen. White and colors..... 50c to $10.00 each

HIGH LIGHTS OF HISTORY

La Salle.

by J. CARROLL MANSFIELD

2-27
ROBERT CAVALIER, THE SIEUR DE LA SALLE, WAS A FRENCH NOBLEMAN WHO SACRIFICED WEALTH AND A LIFE OF EASE AND PLEASURE THAT HE MIGHT BUILD A FRENCH EMPIRE IN THE FORESTS OF NORTH AMERICA. —• HIS PLAN WAS TO ORGANIZE THE FUR TRADE IN NEW FRANCE AND WITH THE PROFITS FINANCE EXPLORING EXPEDITIONS TO DEVELOP NEW REGIONS. —•
COPYRIGHT 1925 BY THE MCCLURE NEWSPAPER SYNDICATE.
HIS PLAN MET WITH NO SUPPORT AND FACING FINANCIAL RUIN, LA SALLE SET OUT IN 1681 TO FOLLOW THE MISSISSIPPI TO THE SEA.
WITH FIFTY-FIVE FRENCHMEN AND INDIANS LA SALLE EMBARKED ON THE CHICAGO RIVER IN CANOES, PADDLED UP TO ITS SOURCE, PORTAGED TO THE ILLINOIS, DOWN WHICH HE FLOATED TO THE MISSISSIPPI.
LA SALLE HAD MANY HARDSHIPS AND DISAPPOINTMENTS TO FACE. THE INDIANS WERE HOSTILE AND MANY OF HIS MEN DESERTED HIM.
ON THE ILLINOIS RIVER, HE HAD BUILT A RUDE FORT TO USE AS A BASE OF SUPPLIES AND CALLED IT FORT CREVECOEUR, WHICH MEANS "BROKEN HEART."
LATER ON, WHEN LA SALLE RETURNED TO THE FORT HE FOUND IT HAD BEEN ABANDONED BY HIS MEN.
ON APRIL 6, 1682, AFTER MANY HARDSHIPS, LA SALLE REACHED THE MOUTH OF THE MISSISSIPPI AND LANDING ON THE SHORE CLAIMED THE RIVER AND ALL THE REGION FOR THE KING OF FRANCE.
HE NAMED THE COUNTRY LOUISIANA, AFTER KING LOUIS, AND PLANNED TO ESTABLISH A FRENCH COLONY.
Monday— (ATTEMPT TO COLONIZE LOUISIANA.
J. CARROLL MANSFIELD

same reason that you must shed some of the hair on your head. You should be replacing the hair all the time so that there is no real loss at all. If you lose your lashes until they become scanty, you will have to give them treatment of some kind, such as a tonic or a massage that will stimulate the circulation in the eyelids.

Seventeen.—Colorless lips usually come from anemia, and should be corrected by building up the health, and not by external applications. A condition such as yours is sometimes overcome by taking cod liver oil.

Charles F. H.—A red nose is often due to digestive disturbances, or it may come from skin troubles, or just from wearing tight clothes that interfere with the circulation.

C. & C. Rosenbaum
ATLANTA'S EXCLUSIVE MILLINERY SHOPPE
Her Christmas Gift
Beaded Hand Bags
from across the sea.
BAGS from Paris, Vienna and other far-away places famous for artistry in hand work.
Exact duplications of age-old tapestries even now to be seen on the walls of European palaces portrayed in miniature by the skill of an artist—the patient labor of long, long days—weeks.
Each one selected for its particular beauty from a myriad of fine bags—to enable you to choose for her the perfect gift.
Underpriced 20%
They arrived weeks late and we must concentrate a month's selling in a few days.
Make your selection today to obtain first choice from these beautiful designs.
SUCCESSORS TO KUTZ
11 West Alabama St.
Between Whitehall & Broad

Uncle Ray's Corner

Old "Saint Nick"

Our old friend, Santa Claus, was born 1,600 years ago. He lived in Asia Minor, and legend tells us that he was first a monk, then an abbot, and finally a bishop. In history he is known as St. Nicholas.

We know little about the life of St. Nicholas, but this legend has come down through the ages:

"There lived a poor nobleman who had three daughters. He wanted to find husbands for them, but he had so little money that he could not give dowries for their weddings. So it looked as though the young women would have to go without husbands.

"St. Nicholas learned about the trouble in the nobleman's home. Walking past the house at night, he tossed a purse filled with gold pieces through an open window. The purse fell at the feet of the nobleman, who picked it up and used the money as a dowry for the marriage of his eldest daughter. On later evenings, St. Nicholas tossed in two more bags of gold for the other daughters.

"The nobleman wondered who the kind friend was. The third time a purse came in the window, he ran out of the door—and caught the robe of 'Saint Nick.' The saint did not want to have his kindness known, but he was forced to admit his deeds."

Perhaps that story is true; perhaps it is not. At any rate, it was widely told, and within a few centuries, people took up the custom of making gifts in memory of St. Nicholas.

The Dutch settlers who came to New Amsterdam (New York) brought the St. Nicholas custom to America. Dutch children found gifts in their shoes or stockings upon a December morning each year. They spoke of their jolly friend as "San Nicholaas" (San Nico-laws). In speaking the name quickly, children made it sound like "San NiClaws."

Now we write it "Santa Claus."

In Holland, children are told that horses or donkeys pull "Saint Nick" and his load of toys to the homes of good boys and girls. They often put hay or potato peelings or carrots in their shoes, stockings or baskets. These are for the purpose of giving a bite or two to the fleet steeds. In the morning, these offerings are gone; but presents are found in their stead.

Next week I plan to print a Christmas fairy tale in the corner. Watch for it Monday.

Uncle Ray

(Readers of the corner are invited to write to Uncle Ray, telling what stories they like best and giving ideas for new titles; or telling how the corner helps in school. Address your letter to Uncle Ray in care of this newspaper. State name, age and address.

Q.: (1)—Is the Parthenon in ancient Greece? (2)—How was the ancient Olympus buried? Sherril Brook, age 10.

A.: (1)—The remains of the Parthenon still exist in Greece, at the city of Athens. Before 1687, the building was standing in good condition; but in that year, the Turks used it as a powder magazine. A shell was hurled into the Parthenon by enemy forces from Venice, and the bursting shell caused an explosion which wrecked the building. In spite of that unhappy event, the ruins show us much of the noble work which was put into the structure. The cost of building the Parthenon was about $6,000,000 in our money. (2)—You are probably thinking of Mount Olympus. It has not been buried, but stands as one of the lofty risings of northern Greece. The chief peak is 9,750 feet high.

Mrs. Cohen And Mrs. Stein To Give Mah Jong Tea

Mrs. Reuben Cohen and Mrs. A. J. Stein will entertain at a mah jong tea Tuesday, December 23, at the Elks' club in honor of Mrs. Ellis Smith, of Pittsburgh, who is the guest of her mother, Mrs. Dora Stein. The guests will number between 50 and 60.

Among others entertaining for this popular guest will be Mrs. I. Eplan,, Mrs. Chaije Dance, Mrs. J. Tennebaum, Mrs. Sam Ginsberg and Mrs. E. H. Lipman.

CAPPER INTRODUCES FORESTRY MEASURE

Washington, December 18.—(AP)—A measure looking toward establishment of a comprehensive forest conservation system was introduced today by Senator Capper, republican, Kansas.

The bill would provide for the extension of national forests, for the raising of revenue from forest products, for government control over forest lands to insure new growth of timber, and for measures to minimize fire hazard.

PRICE OF BREAD RAISED IN PARIS

Paris, December 18.—(AP)—The people of Paris will have to pay the highest price yet charged for bread after December 29. It was announced today that from that date the price will be about three cents a pound.

The Old Standard Remedy for Chills and Malaria
Grove's Tasteless Chill Tonic
60c.

ECZEMA IN RASH ITCHED BADLY
Face and Hands Red and Sore. Cuticura Heals.
"My face and hands were red and sore and then eczema broke out in a rash of little red pimples. It itched badly and when I scratched the affected parts the skin became inflamed and sore. I could not rest at night because of the irritation and my face looked awful.
"I tried other remedies but got no relief. I began using Cuticura Soap and Ointment and they helped me. I continued the treatment and in a short time I was completely healed." (Signed) Mrs. Carrie W. Wilkes, Rt. 8, Newnan, Ga.
Use Cuticura Soap, Ointment and Talcum daily and keep your skin clear and healthy.
Soap 25c. Ointment 25 and 50c. Talcum 25c. Sold everywhere. Sample each free. Address: "Cuticura Laboratories, Dept. R, Malden, Mass." Cuticura Shaving Stick 25c.

Give Him--
Gifts from STEWART'S

Ties!
In Xmas Boxes
All colors — plain or mixed — silk or silk and wool in Xmas boxes at ..... $1.00 and $1.50

Scarfs!
All-wool imported Scotch plaided scarfs from $2.50 to $5.00. Silk reefers from $3.50 to $5.00. Silk knitted scarfs from $2.50 to $5.00. All are mixed colors.

Socks!
In Xmas Boxes
Silk or silk and wool—mixed or plain colors—$1.00 and $1.50. Lisle or lisle and wool—mixed colors—75c.
Men's Furnishings Dept.
Stewart
FRED J. STEWART CO. ATLANTA, GA.
25 Whitehall St.

The Constitution's Patterns

A PRETTY VERSION OF A POPULAR STYLE.

5173. Checked gingham combined with cotton crepe is here portrayed. This model is also attractive in tub silk with bastiste or linen for the guimpe.

The pattern is cut in 4 sizes: 4, 6, 8 and 18 years. A 6-year size requires 1 3-8 yards of 36-inch material for the jumped, and 1 1-4 yards for the guimpe if made with long sleeves. With short sleeves the guimpe will require 1 yard.

Pattern mailed to any address on receipt of 10c in silver or stamps.

A POPULAR SUIT FOR THE SMALL BOY.

5296. Flannel, jersey or serge as well as wash materials may be used for this design.

The pattern is cut in 3 sizes: 2, 4 and 6 years. A 4-year size requires 1 3-4 yards of 44-inch material.

Pattern mailed to any address on receipts of 10c in silver or stamps.

A PRETTY "PARTY" DRESS.

4945. Crepe de chine, or chifon voile would be very pretty for this style. It could be in white or in the pastel shades so attractive. Frills of the material or lace may serve as trimming. As pictured, peach color voile was used, with frills of the voile in a contrasting shade.

The pattern is cut in 4 sizes: 2, 4, 6 and 8 years. A 4-year size requires 1 5-8 yards of 36-inch material.

Pattern mailed to any address on receipt of 10c in silver or stamps.

Send 12c in silver o rstamps for our up-to-date fall and winter 1925?1926 Book of Fashions.

In ordering patterns, write name and address plainly on a sheet of paper. Order by number and inclose price in silver or stamps. Do not mail letter to The Constitution building in Atlanta, but address as follows: Fashion department, The Constitution, 11-13 Sterling place, Brooklyn, N. Y.

The GILDED ROSE

BY MAY CHRISTIE

Rosilyn and Landis have been loaned a home for their honeymoon. After a long, silent, unhappy ride, they arrived at their destination, and are shown their rooms.

CHAPTER 18.
Love Dies Hard.

The luggage was brought upstairs. Landis' cases were deposited in the dressing room.

Then he himself appeared.

When they were alone, he approached Rosilyn rather awkwardly, and stooped to give her a perfunctory kiss.

She drew back with a little laugh that sounded almost natural. Her swift resolution had consolidated.

"Landis, there isn't any need for that, you know. I think you and I understand each other."

He reddened.

"What d'you mean?"

"That neither of us need play at—at loving—when we both know that the marriage—our marriage—was purely a matter of convenience." She got the words out somehow, though each one was a stab of agony at her loving, sensitive young heart."

Dumbly he stared at her. She continued bravely:

"It's a fair enough bargain on both sides. You've lifted me up from nothing to a—a fine position—as your wife. On my side I can give you something, too. But we needn't keep up the pretense of caring—"she choked back the lump that would rise in her throat—"for each other, any longer, beyond being just—just friends. See?"

"No, I dont see." He bit his lip, disturbed and startled.

"Then you will in time. And be grateful to me. I'm thinking of you as well as of myself." Then she added, as though it were an after-thought: "I've ordered the bed made up for you in the dressing room. You'll be quite comfortable in there—or there are plenty of other larger rooms to choose from."

He looked gravely, intently, at his young wife.

"A marriage—in name only—Rosilyn? Is that what you mean?"

"Yes, Landis, that is what I mean," she answered, very low.

Young Mrs. Landis Ridgeway, slowly descending the staircase of the great, gloomy country house for the first honeymoon breakfast with her husband, looked anything but a radiant and happy bride.

"'The maiden all forlorn' I'd call her! Not much class or style, is she?" whispered one servant to another, on the upper landing.

To which the second one replied:

"When I took in their morning tea, you could have knocked me down with a feather, for the bridegroom wasn't in her room at all, but sleeping soundly in the dressing room, and she broad awake, with her eyes all swelled as though she'd spent the night crying! I'm right sorry for the girl, I am!"

Unconscious of these whispered comments, Rosilyn found her way to the dining room, where the morning meal was laid for two.

There was no sign of Landis.

Rain was pouring down the windows, as though the very heavens had opened. Torrential rain, as heavy as last night! The odd idea came to Rosilyn that the sympathetic skies were weeping for the travesty of this—her honeymoon!

To be married for ones money!

Oh! humiliating thought!

And such irony of fate to learn the truth when it was just too late, and the ceremony was over!

"Good morning, Lady Fair!" Landis strode into the room with a determined air of making the best of things, and deposited a light kiss upon her cheek. To the sensitive, unhappy little bride, the effort of the marital salute—so passionless and so perfunct—made the hurt ache more bitterly.

She replied, mechanically:

"Horrible day, isn't it? Worse than yesterday!"

He flung a keen look at her. Gad! the poor child did look bad this morning. Yesterday's festivities had been too much for her. Not that there had been anything 'festive' in the affair . . . he had loathed the inane formality, the pomp, the crowd of inquisitive spectators—he had loathed his own part in the business, too—if it hadn't been for his mother, and the thought that Rosilyn's affections were involved, darned if he would have had the courage to go through with it!

But what a relief it had been last night to learn that his bride looked on the whole thing merely as a marriage of convenience!

When she had first told him so, he had been utterly astounded, believing, as he did, that she was fond of him.

Yet—once the shock was over—he was thankful that the child had shown such commonsense. He never would have thought it possible.

"A fair enough bargain on both sides," she had informed him, coolly. You've lifted me up from nothing to a fine position as your wife. On my side I can give you something, too. But we needn't keep up the pretense of caring—"

That had definitely "let him out"—the knowledge that her motive in accepting him had not been any foolish love, after all, but an understandable social ambition.

And yet—

From a talk they once had had together—it was on the very night her father died, wasn't it?—she had seemed so simple and unworldly, so capable of genuine emotion. He had kissed her, lightly and unthinkingly, and her reaction to that careless kiss had startled him, proving—as he had thought—that there were hidden and volcanic fires.

Her inheritance had killed all that, it seemed, bringing to the surface of her character all the worldly instincts that, in his cynicism, he now accredited to every woman.

Well, Rosilyn was no worse than himself, was she?

And Lydia was worse than Rosilyn, since Lydia—determined to marry money—still vowed she loved him. She was untrue to love, untrue to womanhood.

His lip gave a little quirk of pain at thought of Lydia. How he had loved her beauty and her gaiety and charm!

He had sworn to kill that love of his—but love dies hard.

(Copyright, 1925, for The Constitution.)

COLDS THAT DEVELOP INTO PNEUMONIA

Persistent coughs and colds lead to serious trouble. You can stop them now with Creomulsion, an emulsified creosote that is pleasant to take. Creomulsion is a new medical discovery with two-fold action; it soothes and heals the inflamed membranes and inhibits germ growth.

Of all known drugs, creosote is recognized by high medical authorities as one of the greatest healing agencies for persistent coughs and colds and other forms of throat troubles. Creomulsion contains, in addition to creosote, other healing elements which soothe and heal the infected membranes and stop the irritation and inflammation, while the creosote goes on to the stomach, is absorbed into the blood, attacks the seat of the trouble and checks the growth of the germs.

Creomulsion is guaranteed satisfactory in the treatment of persistent coughs and colds, bronchial asthma, bronchitis and other forms of respiratory diseases, and is excellent for building up the system after colds or flu. Money refunded if any cough or cold is not relieved after taking according to directions. Ask your druggist. Creomulsion Company, Atlanta, Ga.—(adv.)

BEAUTY CHATS
BY EDNA K. FORBES.

LOSING WEIGHT.

If you seriously intend to reduce your weight, there is no use picking out one or two fattening foods and deciding that you will stop eating these and grow thin as a consequence. You might, for instance, decide against potatoes and puddings, the two best-known fatteners. For months you will faithfully pass them by.

And then you'll say in great disappointment: "There is nothing in this reduction business; look at me, I weigh as much as ever." And the reason will be that your system craves starch, and while denying it in the form of potatoes and puddings, you have unconsciously been feeding it an equivalent amount in other forms, in beans, perhaps, or bread.

No, that's not the way to reduce. The really fat woman must make a business of reduction, just as she makes a business of her housework, or club work or whatever else she is interested in. Later we can go into methods for her. But most women who ask me about reducing are just on the verge of being too stout, women whose figures are beginning to lose their youthful slim lines, whose movements are growing a little bit heavy.

These women must make a mental list of all common starch and fat rich foods. They needn't avoid them entirely for denying the system the sort of things it is used to isn't very good for it either. These women must watch the amount of the fattenjng foods they usually eat—and then lessen the amount by a third or a half. And make up any hungriness by drinking water or weak ten. Their figures will benefit at once.

Miss Jeneatte G.—A certain number of eyelashes will fall out for the same reason that you must shed some of the hair on your head. You should be replacing the hair all the time so that there is no real loss at all. If you lose your lashes until they become scanty, you will have to give them treatment of some kind, such as a tonic or a massage that will stimulate the circulation in the eyelids.

Seventeen.—Colorless lips usually come from anemia, and should be corrected by building up the health, and not by external applications. A condition such as yours is sometimes overcome by taking cod liver oil.

Charles F. H.—A red nose is often due to digestive disturbances, or it may come from skin troubles, or just from wearing tight clothes that interfere with the circulation.

"A Christmas Favor You Won't Forget"
Credit If Desired
Means much now. You can save your money for where you have to pay cash. Do your Christmas shopping where you may use your credit to select an appropriate gift for every one on your list.

Ladies' Dresses $2 DOWN
Your choice of our new fall and winter dresses. Silk and woolens in many shades.
$2 A WEEK Ladies' Coats
Pays for a smart, Fur-trimmed Coat. New flare models and many others. Save Christmas money.
Men's Suits $2 A WEEK
For this modest amount you may take your choice of our Finest Suits. No need to wait longer.
$2 A WEEK Men's O'Coats
Big, warm coats of pure wool. With this small weekly payment you may have your choice.

BOYS' SUITS | BOYS' COATS | GIRLS' COATS | LADIES' HATS
All May Be Bought on Easy Terms
GIFTS for the HOME
There is Nothing More Appropriate at Christmas. Select from the List below
Bed Spreads
Bed Sets
Esmond Blankets
"Oregon City" Wool Blankets
Wool Blankets
Cotton Blankets
Comforts
Pillows
Sheets
Bath Robes
Curtains
Lace Nets
Cretonnes
Silk Draperies
Draperies of Every Kind
Art Squares
Rugs
Bird's Neponset Rugs
Rogers Silverware
3-R 26-Piece Sets and Heirloom 26-Piece Sets
(Guaranteed 100 Years)
All the Above Homefurnishings May Be Bought on Liberal Terms.
Home Art Supply Co.
"Clothing---House Furnishings"
172-174 WHITEHALL STREET

MONTE CARLO

By E. PHILLIPS OPPENHEIM

Reg. U. S. Patent Office.

SYNOPSIS.

Sir Hargrave Wendever, country gentleman and financier, calls on a famous London physician for examination. The doctor's diagnosis shocks the baronet. That night Sir Hargrave dines with friends: Philip Gorse, a clergyman; Lord Edward Pellingham, a politician, and John Marston, a stock broker. Sir Hargrave asks his friends how they would spend the interval if they were suddenly faced with the knowledge that their careers would terminate at the end of six or eight months. Each answers in characteristic fashion.

Gorse stays on after the others leave, and Wendever tells him the doctor has given him his marching orders. He says he intends to go on as if nothing had happened, but would like to give a lift to some poor fellow being. Gorse tells him to keep his eyes open and he will soon find some one in need of help.

The next day Wendever experiments on the people he comes in contact with until he finds one who is in need of a lift. It proves to be a delicate-looking manicure girl, and while she is serving him he asks her if she would like to go to Monte Carlo for two months.

INSTALLMENT VI.

A TANTALIZING VISION.

Miss Martin's fingers trembled as she handed Wendever the slip. The look in her eyes, too, hurt him.

"I'm sorry you asked me that," she said. "I suppose it was my fault, though."

He spoke almost sharply—perhaps the best thing he could have done.

"Don't be ridiculous," he begged. "You haven't even heard my offer, and I can't imagine why you should think I am the sort of man to make an ugly bargain with you for the sake of two or three months' pleasure. Look at me and be honest. Do you think I am?"

"I didn't think so," she admitted. "No."

"Don't be absurd then," he went on. "If I told you how much money I am worth, you would think I was romancing. I told you a falsehood when I said I was writing a book, but all the same I want to make an experiment. I will explain it later on, but all that you need know now is simple enough. I will take you to Monte Carlo, and a sister or a brother—whichever you have who can be spared. I will pay the whole of your expenses and the expenses of your outfit—yours and your companion's, of course. I will arrange for your absence from your occupation. When I have done all this it will cost me as little in proportion to my income as the shilling or eighteen pence you have spent upon your luncheon. Now do you begin to understand?"

"But why should you do this for me?" she asked breathlessly.

"Because," he answered patiently, "you are the first person whom I have come across who exactly fulfills the conditions since I determined to make my experiment. I offer you two months in the sunshine, without a thought or responsibility in the world, if you care for it, and I guarantee that so far as I am concerned it shall not cost you a single shred of your self-respect."

"Of course, I was silly just now," she admitted. "Please forgive me. All the same, it isn't possible. Of course, it isn't possible."

"Think it over," he suggested. "I shall take some one else who wants a change, if not you. You'll be a foolish girl if you don't come."

The vision tantalized her. The light swept across her face. She yielded for a moment to the joy of the idea.

"But—where should I stay?" she asked.

"At my villa, if you are able to bring a brother," he replied. "If not, I should find rooms for you."

She opened her lips. More than once afterward he wondered what it was that she had been about to say. Some thought seemed to flash into her mind. She was a little frightened; she kept silent.

"I am not in a position to offer you a long time to think it over," he continued. "On the other hand, I can't beleive you'll be quite so foolish as to need long to make up your mind. Here is my card," he went on, selecting one and laying it upon the stool, "and I am going to dine at home tonight alone. You will find me in at any time up till midnight. I shall expect you, and bring with you, if you like, your brother or your sister, whichever is available. Remember that it will not cost you a single penny. There will be no trouble about clothes, and I shall arrange for your absence from your work."

She was too bewildered even to thank him for the customary tip which he laid upon her stool. He took the ticket from her unresisting fingers and with a brief "good afternoon" passed out—a tall, distinguished looking figure, with his long, serious face and air of complete detachment. She sat there with the card crushed up in her hand, looking after him.

. . . . . .

Violet, notwithstanding her shabby mackintosh and doubtful hat, excited more than one glance of interest as she passed with flying footsteps up Regent street, across the Circus, and turned into Shaftesbury avenue. For the first time for many weeks there was something outside the dreary day by day routine to think about; a dream, perhaps utterly impossible, but something the mere thought of which had reacted upon her warm, fresh youth and brought the color into her cheeks and the light back into her tired eyes. The young man whom she met at the corner of one of the streets near the Palace stared at her.

"Why, what's the matter, Violet?" he demanded. "Any one left you a fortune?"

She thrust her arm through his. He was wearing a threadbare overcoat which bore the hallmark of the ready made tailor's appeal to the would-be smart youth of a few seasons ago. His turned up trousers displayed exceedingly muddy boots, and he carried neither stick nor umbrella. His features were without distinction, but fairly good of their sort, although his mouth was querulous. His tone indicated ill temper.

"No one has left me anything," she declared, "but I have had a good tip and I have five and seven pence halfpenny left of my week's money. No tea and toast tonight, Robert. We are going to the Cafe Rose."

"Can't be done," he replied gloomily. "You know jolly well it's a two-shilling dinner and I can't afford it. I'll go on to my rooms and get Mrs. Smith."

"Don't be an idiot!" Violet interrupted. "As though I should leave you alone! Didn't I tell you I'd had a good tip? It's my treat. It's a filthy day, and a filthy climate, and a filthy life, but we're going to forget it for half an hour."

"Whom did you get a good tip from?" he demanded suspiciously.

"A regular customer," she assured him. "Only he happened to come in twice today. Don't be absurd, please, Robert. I'm so hungry."

He was easily persuaded. He generally was when it was a matter which ministered to his physical comfort. He even breathed a sigh of relief as they sat down in the stuffy little restaurant and studied the menu.

"Hot soup!" he exclaimed. "That's good, Violet. I wonder——"

He felt in his pockets. Violet held out her hand.

"I told you it was my treat," she insisted.

"That's all right," he repeated. "As a matter of fact, it would have to be. I was just wondering whether I could raise the price of two gins and bitters."

You don't need to," she replied, promptly ordering them. "I'm rolling in money. Didn't I tell you I actually got a tip today like the other girls get sometimes?"

"Not for the same reason, I hope," he grumbled.

"As you very well know, so shut up," she retorted calmly.

The gin and bitters came. He began to crumble his bread.

"Will you hear my news first?" he asked.

"All right," she agreed. "Mine wants a lot of talking about."

"Mine doesn't," he rejoined. "I've got the sack."

"Robert!" she exclaimed.

"No fault of mine," he assured her. "I've got a good recommendation, if that's anything. It's the firm that's doing no good. I've been expecting it for a long time. I knew some of us would have to go, and the others had all been there longer than I had. The manager of our department came and told me himself that he was sorry."

She was thoughtful. It was rather a shock, but in one respect it simplified matters. She glanced at the menu.

"After the soup," she said, "there's fish, and some beef. When we've had the soup and the fish, and when we begin the beef and when you've finished your gin and bitters and drank your first glass of claret, I'll tell you my news."

(Copyright, 1925, by E. Phillips Oppenheim.)

(Continued Monday.)

JUST NUTS

Aunt Het

"So there's a new milliner in town. I knowed somethin 'was up when Pa changed socks on Wednesday."

(Copyright, 1925, for The Constitution.)

THE GUMPS—JUST A GOOD GIRL—THAT'S ALL

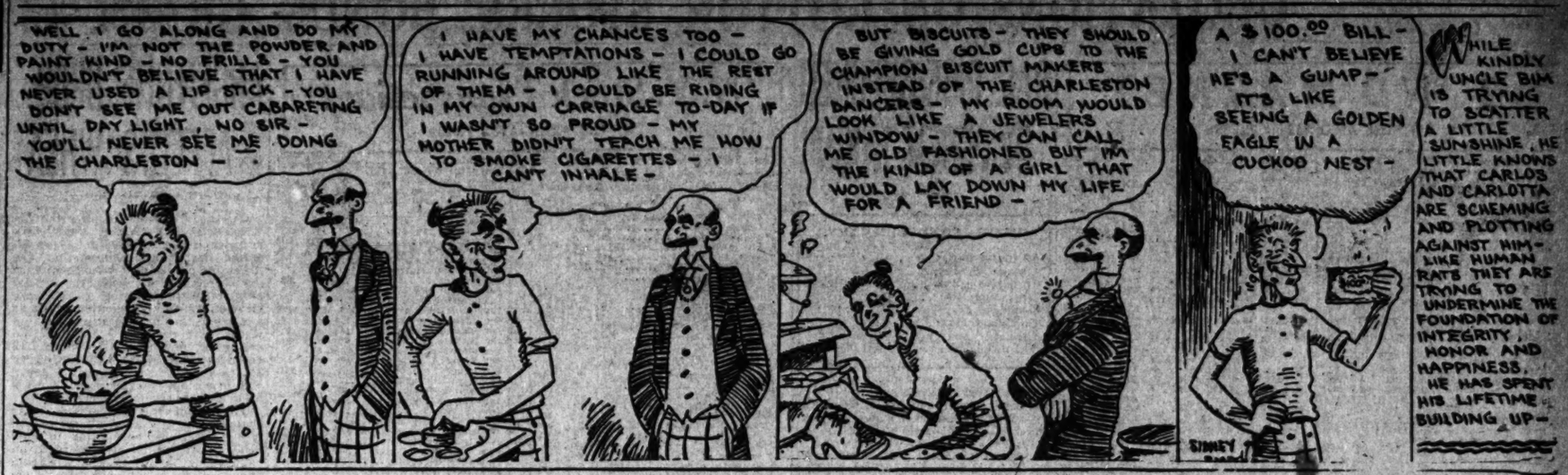
WELL, I GO ALONG AND DO MY DUTY - I'M NOT THE POWDER AND PAINT KIND - NO FRILLS - YOU WOULDN'T BELIEVE THAT I HAVE NEVER USED A LIP STICK - YOU DON'T SEE ME OUT CABARETING UNTIL DAY LIGHT, NO SIR - YOU'LL NEVER SEE ME DOING THE CHARLESTON -
I HAVE MY CHANCES TOO - I HAVE TEMPTATIONS - I COULD GO RUNNING AROUND LIKE THE REST OF THEM - I COULD BE RIDING IN MY OWN CARRIAGE TO-DAY IF I WASN'T SO PROUD - MY MOTHER DIDN'T TEACH ME HOW TO SMOKE CIGARETTES - I CAN'T INHALE -
BUT BISCUITS - THEY SHOULD BE GIVING GOLD CUPS TO THE CHAMPION BISCUIT MAKERS INSTEAD OF THE CHARLESTON DANCERS - MY ROOM WOULD LOOK LIKE A JEWELERS WINDOW - THEY CAN CALL ME OLD FASHIONED BUT I'M THE KIND OF A GIRL THAT WOULD LAY DOWN MY LIFE FOR A FRIEND -
A $100.00 BILL - I CAN'T BELIEVE HE'S A GUMP - IT'S LIKE SEEING A GOLDEN EAGLE IN A CUCKOO NEST -
WHILE KINDLY UNCLE BIM IS TRYING TO SCATTER A LITTLE SUNSHINE, HE LITTLE KNOWS THAT CARLOS AND CARLOTTA ARE SCHEMING AND PLOTTING AGAINST HIM - LIKE HUMAN RATS THEY ARE TRYING TO UNDERMINE THE FOUNDATION OF INTEGRITY, HONOR AND HAPPINESS. HE HAS SPENT HIS LIFETIME BUILDING UP -
SIDNEY

MOON MULLINS—MUSHMOUTH SOLVES A MYSTERY

BOSS-I WAS JEST THINKIN IT WOULD BE A SWELL AD FOR YOUR 'COOKOO CORN CURE' TO HIRE MY PAL LORD PLUSHBOTTOM TO DEMONSTRATE 'EM IN TH' WINDOW EVERY DAY-
WELL, HIRE HIM AS CHEAP AS YOU CAN, MOON BUT I WON'T PAY HIM MORE THAN $3 A DAY
PERSCRIPTIONS
MUSHMOUTH-I GOT A APPOINTMENT WITH LORD PLUSHBOTTOM GONNA MAKE HIM A BUSINESS PROPOSITION WHICH'LL KNOCK HIS EYE OUT.
WELL, MISTAH MOON AH'D JES FOHGIT IT EF AH WAS YOU- HE'S IN A TERRIBLE HUMOR-
I SHOULD WORRY-ONE SIDE, MUSHMOUTH, ONE SIDE- HE GOT KINDA CRABBY WHEN HE DISCOVERED I WAS USIN' HIS FEET TO ADVERTISE A CORN CURE IN TH' DRUG STORE WINDOW YESTERDAY BUT HE'LL SOON LAUGH THAT OFF.
FEVVEN'S SAKE! SO DAT'S WHAT HE BEEN CLEANIN' HIS SHOT-GUN FOH!

SOMEBODY'S STENOG—Learning Paris : : : : : : : : : : : : By Hayward

SAY, HIGH-LIFE, WHERE ARE YOU GOIN' FOR LUNCH? SAM'S?
NO - LET'S GO TO ONE OF THE LITTLE FRENCH PLACES. WE'VE GOT TO LEARN PARIS, MAME.
LA NOIX MAGNIFIQUE
SMITHERS' ET FILS ETATS UNIS
TRY OUR DRTY SPOWER
PARIS OFFICE
FUNNY, WHEN I FIRST SAW A FRENCH MENU I WAS DUMB. NOW I CAN GET ALONG SWELL.
YEH IT'S FUNNY HOW Y'LEARN IF YOU GOTTA!
IM NOT HUNGRY- I'D JUS' LIKE A SALAD.
SO WOULD I! ESCARGOTS- I GUESS THAT'S A SWELL SALAD - LET'S TRY IT. GARCON, DES ESCARGOTS.
SNAILS!
MOTHER OF PEARL!

WINNIE WINKLE, THE BREADWINNER

Signed and Sealed

I WISH I KNEW WHERE WE COULD HIDE ALL THEM PACKAGES SO'S WINNIE WON'T SEE 'EM!
YES, THERE'S SO MANY OF 'EM!!
I GOT IT! WE'LL HIRE TH' ROOM NEXT DOOR TO OUR SUITE AN' PUT ALL TH' PACKAGES IN THERE TILL CHRIS'MAS!!
THAT'S A SWELL IDEAR POP!!
LEAVE IT TO YER UNCLE DUDLEY!
WELL THAT'S A LOAD OFF MY MIND!
DON'T WORRY MIKE. I'LL FIX IT SO'S WINNIE WON'T SEE THESE TILL CHRIS'MAS
77
78
79
DO NOT OPEN TILL CHRISTMAS
?

GASOLINE ALLEY—AND THAT'S THAT

MANDY, WHAT YOU KNOW 'BOUT MIS BLOSSOM DRIVIN' MISTA WALT AWAY?
WHAT YOU MEAN DRIVE AWAY? MISTA WALT MUST BE ASHAMED O' BEIN' CRUEL AN' JES' WENT.
WHAT YOU MEAN ASHAMED? HE COULDN'T STAN' IT NO LONGER AN' CLEARED OUT.
YES AN' WHAT ABOUT MIS BLOSSOM CRYIN' HER EYES OUT?
SHE PROB'LY SORRY SHE MAKE HIM FEEL BAD. SHE'S REMORSIN'.
RACHEL, YOU AIN'T GOT NO INTROSPECTION. THAT OL' WISE CRACK " IT'S THE WOMAN AS PAYS" IS STILL WORKIN'.
YES MANDY BUT I AIN'T EXPOSIN' NO SECRET OF OUR SECTS WHEN I SAYS THEY'S ALWAYS A WOMAN AT THE BOTTOM OF IT.

LITTLE ORPHAN ANNIE

Everything Arranged

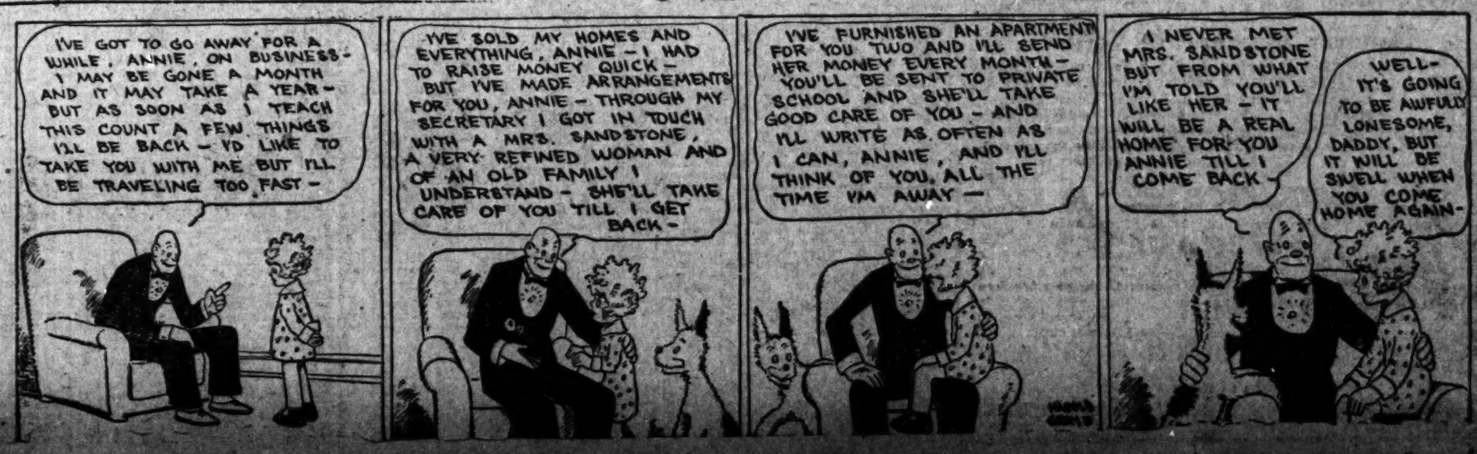
I'VE GOT TO GO AWAY FOR A WHILE, ANNIE, ON BUSINESS - I MAY BE GONE A MONTH AND IT MAY TAKE A YEAR - BUT AS SOON AS I TEACH THIS COUNT A FEW THINGS I'LL BE BACK - I'D LIKE TO TAKE YOU WITH ME BUT I'LL BE TRAVELING TOO FAST -
I'VE SOLD MY HOMES AND EVERYTHING, ANNIE - I HAD TO RAISE MONEY QUICK - BUT I'VE MADE ARRANGEMENTS FOR YOU, ANNIE - THROUGH MY SECRETARY I GOT IN TOUCH WITH A MRS. SANDSTONE, A VERY REFINED WOMAN AND OF AN OLD FAMILY I UNDERSTAND - SHE'LL TAKE CARE OF YOU TILL I GET BACK -
I'VE FURNISHED AN APARTMENT FOR YOU TWO AND I'LL SEND HER MONEY EVERY MONTH - YOU'LL BE SENT TO PRIVATE SCHOOL AND SHE'LL TAKE GOOD CARE OF YOU - AND I'LL WRITE AS OFTEN AS I CAN, ANNIE, AND I'LL THINK OF YOU ALL THE TIME I'M AWAY -
I NEVER MET MRS. SANDSTONE BUT FROM WHAT I'M TOLD YOU'LL LIKE HER - IT WILL BE A REAL HOME FOR YOU ANNIE TILL I COME BACK -
WELL- IT'S GOING TO BE AWFULLY LONESOME, DADDY, BUT IT WILL BE SWELL WHEN YOU COME HOME AGAIN-

Closing Reports Only Complete

QUOTATIONS ON COTTON, STOCKS, BONDS, GRAIN, LIVE STOCK

Markets of World Fully Covered

BOND MARKET

BY THE ASSOCIATED PRESS

New York, December 18.—Following are today's high, low and closing prices of bonds on the New York Stock Exchange and the total sales of each bond:

U. S. Bonds.

Sales (in $1,000)		High.	Low.	Close.
81	Liberty 3½s	99.25	99.22	99.22
1	Liberty 1st 4s	100	100	100
64	Liberty 1st 4¼s	101.28	101.22	101.25
160	Liberty 2d 4¼s	100.23	100.21	100.22
578	Liberty 3d 4¼s	100.28	100.26	100.27
200	Liberty 4th 4¼s	102.	101.8	101.30
10	U S Treasury 4s	102.28	102.28	102.28
35	U S Treasury 4¼s	106.13	106.12	106.12
	Foreign Bonds.			
19	Arg Govt 6s A 1957	96¾	96½	96½
60	Arg Govt 6s B 1958	96½	96	96
17	Arg Govt 6s 1959 ctfs	96	95¾	96
57	Aust Govt gtd loan 7s	100⅝	100½	100½
20	City of Bordeaux 6s	83¼	82½	83¼
8	City of Copenhagen 5½s	99	99	99
13	City of Grt Prague 7½s	93½	93½	93½
6	C of Oslo 6s ctfs 1955	99½	99½	99½
4	C of RiodeJaneiro 8s 1946	98	97½	97½
3	C RdeJaneiro 8s 1947	97½	97½	97½
68	Com Aust 5s 1955	96½	96½	96½
8	Czecho-Slov Rep 8s 1952	100½	100½	100½
14	Dept of Seine 7s	87	86	86½
13	Dom of Canada 5½ per cent notes 1929	102¼	102	102¼
1	Dom of Can 5s 1952	102¼	102¼	102¼
86	Dutch East Ind 6s 1952	103½	103½	103½
87	French Rep 8s	101	100½	100½
74	French Rep 7½s	97½	97½	97½
232	French Rep 7s	88	87½	88
41	Ger Cen Agri Bk 7s	94¼	94¼	94¼
111	Ger ext ln 7s rcts	101¼	101¼	101¼
30	Gt Cons El Pow Japan 7s rcts	91¼	91	91¼
85	Ind Bk of Japan 6s	99½	99½	99½
64	Japanese Govt 6½s	92½	92½	92½
4	Japanese Govt 4s	83½	83½	83½
40	King of Belgium 7s	95½	95½	95½
10	K of Belgium 6½s fcts	92½	92½	92½
48	K of Belgium 6s	86½	85½	86½
15	K of Denmark 6s	104¼	103	103
2	K of Hungary 7½s	96	96	96
5	K of Neth 6s 1972	107½	107½	107½
6	K of Neth 6s 1954	103½	103½	103½
6	K of Norway 6s 1944	100½	100½	100½
4	K of Norway 5½s 1965	95½	95½	95½
21	K Serbs Croats Slov 8s	92	91½	92
52	K of Sweden 5½s	101½	101½	101½
10	Mtge Bk Chile 6½s ctfs	95	94½	94½
50	Paris-Lyons-Mediter 6s	78½	78	78½
19	Paris-Orleans Rys 7s	83½	83	83
10	Rep of Bolivia 8s	96½	96½	96½
58	Rep of Chile 8s 1941	107½	107½	107½
24	Rep of Chile 7s	101	100½	100½
2	Rep of Finland 7s	96	95½	96
8	Rep of Haiti 6s	96½	96	96
76	Rep of Poland 8s	88	87	87½
7	Saxon Pub Wks 7s	92½	92½	92½
1	St of San Paulo s f 8s 1950	102	102	102
8	Swiss Govt 5½s 1946	103½	103½	103½
27	U K G B & I 5½s 1929	117½	117½	117½
36	U K G B & I 5½s 1937	104½	104½	104½
14	U S of Brasil 8s	102	101½	102
68	U S of Br-Cent Ry El 7s	90	89½	90
60	U S of Mex 4s 1910 small asstd	28¼	28	28
	Domestic Bonds.			
28	Amer Agri Chem 7½s	104	103½	103½
6	Amer Beet Sugar 6s	98½	98½	98½
37	Amer Smelting 5s	99½	99½	99½
19	Amer Sugar 6s	103½	103	103
35	Amer Tel & Tel 5½s	103½	103½	103½
97	Am T & T deb 5s 1960	97½	97½	97½
22	Am T & T col tr 4s	97½	97½	97½
10	Am Wat Wks & El 5s	96½	96	96
73	Anaconda Cop 7s 1938	105½	105	105
44	Anaconda Cop 6s 1953	101½	101½	101½
59	Andes Cop Min 7s	97	96½	96½
22	Armour & Co of Del 5½s	94½	94½	94½
30	At T & San Fe gen 4s	89½	89½	89½
18	Balt & Ohio rfg 6s 1995	104½	104	104
18	Balt & O 5s S W div	97½	97½	97½
35	Balt Ohio cvt 4½s	94½	94½	94½
7	Bell Tel of Pa rfg 5s B 1948	100½	100½	100½
56	Bell Tel of Pa rfg 5s C 1960	100½	100½	100½
62	Beth Steel con 6s A	95½	95½	95½
6	Beth St pur mon 5s	93½	93½	93½
30	Bklyn-Edison gen 5s A	102½	102½	102½
60	Bklyn-Manh Trans s f 6s	91½	91	91½
1	Can Northern deb 6½s	117½	117½	117½
15	Canadian Pac deb 4s	80½	80½	80½
17	Central Leather 6s	100½	100	100½
62	Central Pacific 5s	97½	97½	97½
88	Ches & Ohio cvt 5s	142½	141½	142½
12	Ches & Ohio cvt 4½s	98½	98½	98½
141	Chi & Alton 3½s	52½	52	52½
3	Chi Bur & Quin rfg 5s A	102½	102½	102½
210	Chi & East Ill 5s	75½	75½	75½
158	Chi Gt Western 4s	65½	65	65½
13	Chi Mil & St P cvt 4½s	53½	52½	52½
20	Chi Mil & St P rfg 4½s	53½	52½	52½
90	Chi Mil & St P 4s 1925	53	52½	52½
38	Chi & Nowestern rfg 5s	98½	98½	98½
26	Chicago Rys 5s	79½	79	79½
46	C R I & P rfg 4s	87½	87½	87½
1	Chi Union Sta 5s ctfs	100½	100½	100½
58	Chi & Western Ind 5½s	100½	100½	100½
5	Chile Copper 6s	108	108	108
15	Clv C C & St L rfg 5s D	100	100	100
2	Colo & South rfg 4½s	95½	95½	95½
11	Commonwealth Pow 6s	103	102½	103
4	Cons Coal of Mary 5s	82	81½	81½
22	Con Gas of N Y deb 5½s	104½	104	104½
5	Consumers Power 5s	97½	97½	97½
2	Cuba Cane Sug deb 8s stpd	98	98	98
28	Cuba North Rys 6s	93	92½	93
2	Cuban-Dom Sug 7½s	93	92½	93½
34	Dela & Hud cvt 5s	110	109½	110
17	Dela & Hud rfg 4s	90½	90½	90½
15	Den & Rio G imp 5s	98½	98½	98½
68	Den & Rio G con 4s	85½	85½	85½
62	Den & Rio G W gen 5s	66½	66	66
62	Dodge Bros deb 6s	95½	95½	95½
4	Duquesne Lt 6s	106	105½	105½
9	East Cuba Sug 7½s	105	104½	105
27	Empire Gas & Fuel 7½s	102½	102½	102½
3	Erie R R 1st con prior lien 4s	75	75	75
35	Erie R R gen lien 4s	68	67½	67½
18	Fla & E C Ry 5s 1974	96½	96½	96½
8	Goodrich 6½s	104½	104½	104½
9	Goodyear Tire 8s 1931	109½	109½	109½
16	Goodyear Tire 8s 1941	121½	120½	121
23	Gt Northern 7s A	110½	110½	110½
16	Gt Northern 5s	97½	97½	97½
3	Hershey Choc 5½s	99½	99	99½
8	Hud & Man rfg 5s A	93	92½	92½
51	Hud & Man adj inc 5s	75½	74½	75½
2	Humble Oil & Ref 5½s	101½	101½	101½
16	Illinois Bell Tel rfg 5s	100½	100½	100½
10	Ill Cent rfg 4s 1955	91½	90½	90½
41	Ill Cent Chi St L & N O rfg 5s	100½	99½	99½
1	Int Rap Trans 7s	89½	89½	89½
13	Int Rap Trans 6s	68½	68½	68½
46	Int Rap Trans rfg 5s stpd	66½	66½	66½
29	Int & Gt North adj 6s	74½	74½	74½
25	Int Mer Marine s f 6s	87½	87	87
12	Int Paper cvt 5s A	96	95½	95½
145	Int Tel & Tel cvt 5½s 1945	107	106½	106½
100	Kas Cy Ft S & Mem 4s	89	88½	89
22	Kas City P & L 5s	100½	100½	100½
17	Kas City Southern 5s	93½	93½	93½
25	Kas City Term 4s	85½	85½	85½
9	Kelly-Spring Tire 8s	104½	103½	104
5	Laclede Gas of St L 5½s	102½	102½	102½
1	Lk Sh & M S deb 4s 1928	98½	98½	98½
6	Lehigh Val con 5s 2003	101½	101½	101½
5	L & N 1st rfg 4½s	95½	95	95½
15	Louis Gas & El 5s	97½	97½	97½
11	Manati Sugar 7½s	102	101½	101½
1	Manhattan Ry con 4s	59½	59½	59½
2	Market St Ry 7s	99	99	99
2	Mid-Cont Pet 6½s	101½	101½	101½
22	Midvale Steel cvt 5s	93½	92½	92½
5	Mil El Ry & Lt 1st 5s B	90½	90½	90½
57	M K & T new pr lien 5s A	97½	96½	97½
232	M K & T new adj 5s A	90½	90	90
46	Mo Pacific 1st 6s	102	101½	101½
27	Mo Pacific gen 4s	66½	65½	66
111	Montana Power 5s A	100½	100	100
5	Morris & Co 1st 4½s	85	84½	84½
9	National Acme 7½s	98	97½	97½
4	N E Tel & Tel 1st 5s	101½	100½	100½
11	N O Tex & Mex 5½s	102½	102	102½
19	N Y Cent rfg & imp 5s	101½	101½	101½
34	N Y Central con 4s	86½	86½	86½
57	N Y Cent imp 4½s	93½	92½	92½
90	N Y Chic & St L 5½s	99½	99	99½
22	N Y Edison rfg 5s	101½	101½	101½
34	N Y, N Y & H cvt 6s 1948	98	97½	98
1	N Y Ont & West rfg 4s	68½	68½	68½
27	N Y Rys Corp inc 6s	23	22½	23
3	N Y Tel rfg 6s 1941	107½	107½	107½
5	N Y Tel gen 4½s	97½	97½	97½
19	N Y Wesch & Bos 4½s	69½	69½	69½
3	Niag L'ckp't & Ont Pow 5s A	99	98½	99
1	Norfolk & West cvt 6s	150	150	150
22	North Am Edsn sf 6s	102½	101½	102½
33	Northern Pac rfg 6s B	108½	108	108
5	Northrn Pac new 5s D	99	99	99
4	Northrn Pac pr ln 4s	86½	86	86
5	Oregon Shrt Ln rfg 4s	97½	97½	97½
2	Oreg-Wash R R & Nav 4s	83½	83½	83½
1	Otis Steel 7½s	100½	100½	100½
10	Pac Gas & Elec 5s	97½	97½	97½
36	Pac Tel & T 5s 1952	99½	99	99
37	Pan-Am Pet & T 6s	112½	111½	112½
6	Penna R R 6½s	112	111½	111½
48	Penna R R 5s 1964	98½	98½	98½
60	Penna R R gen 4½s	94½	94	94
10	Peoria & East inc 4s	37	37	37
1	Pere Marq rfg 5s	100½	100½	100½
11	Phila Co 5½s	99	98½	99
2	Pierce Arrow 8s	108	108	108
6	Pitts C C & St L 5s B 1975	99½	99½	99½
2	Port Ry L & P 5s	89	88½	89
1	Pub Serv El & G 5½s 1964	103½	103½	103½
19	Pub Serv of N J 6s	100	99½	100
2	Reading gen 4½s	94½	94½	94½
36	Rock Isl Ark & La 4½s	89½	89	89½
14	St L Iron Mt & So rfg 4s	95½	95½	95½
23	St L Ir Mt & So 4s R & G div	89	88½	89
36	St L & San Fran pr ln 4s A	77½	77½	77½
16	St L & San Fran adj 6s	93½	93½	93½
46	St L & San Fran inc 6s	87½	86½	86½
12	St L Sthwst con 4s	91	90½	91
15	St Paul & K C Sht L 4½s	86½	86½	86½
47	Seab A Line con 6s	95½	95	95
11	Seab A Line adj 5s	87½	87	87½
21	Sinclair Con Oil col 7s	93½	93	93½
428	Sinclair Con Oil 6s 1927	108½	106½	108
21	Sinclair Crude O 6s 1928	100½	100½	100½
21	Sinclair P Line 5s	87½	87	87
21	Skelly Oil 6½s	125½	124	125½
26	Southern Pac cvt 4s	97½	97½	97½
16	Southern Pac rfg 4s	90	87½	87½
100	South Pac col tr 4s	86½	86½	86½
30	South Ry gen 6½s	112½	112½	112½
6	South Ry con 5s	104	104	104
21	South Ry gen 4s	81½	81½	81½
18	Southwst B Tel rfg 5s	100½	100½	100½
6	Tenn Elec rfg 6s	102½	102½	102½
65	Third Ave adj 5s	41½	41	41
9	Third Ave rfg 4s	56½	56½	56½
2	Toledo Edison 7s	108½	108½	108½
10	Union Pac 1st 4s	92½	92½	92½
20	Union Pac cvt 4s	99½	99½	99½
55	Union Pac rfg 4s	86	85½	85½
6	United Drug 6s	104	104	104
89	U S Rubber 5s	91½	91	91½
25	U S Steel sf 5s	105½	105½	105½
8	Utah Light & Tract 5s	87½	87½	87½
2	Va-Car Chem 7s 40 pc pd	105½	104½	105½
35	Virg Ry & P rfg 5s	98	97½	97½
8	Virginian Ry 5s	100½	100½	100½
5	Wabash Ry rfg 5½s	98½	98½	98½
3	Western Elec 5s	100½	100½	100½
40	Western Md 1st 4s	67½	67½	67½
4	Western Pac 5s	96½	96	96
5	Westinghse Elec 7s	106	106	106
1	Willys-Over 1st 6½s	102½	102½	102½
30	Wilson & Co 1st 6s	99½	99½	99½
3	Wisconsin Cent gen 4s	80½	80½	80½
40	Youngstown Sheet & T 6s	101½	101½	101½

Total sales of bonds today $11,551,000 compared with $11,397,000 previous day and $15,316,000 a year ago.

RAIL RISE CHECKED BY PROFIT-TAKING

DAILY BOND SUMMARY.

	Fri.	Thurs.
10 first grade rails	89.87	89.90
10 secondary rails	91.76	91.77
10 public utilities	92.30	92.26
10 industrials	98.72	98.68
Combined averages	93.16	93.15
Combined month ago	92.64	
Combined year ago	90.86	

Total bond sales, 11,551,000.

New York, December 18.—(AP)—Conflicting price movements developed in today's bond market which was featured by the strength of Mexican obligations and renewed bidding for a number of industrial liens. Profit taking reduced some of the recent gains of the railroad issues without seriously impairing the firm undertone of this group.

The favorable reception accorded the modified Mexican debt agreement in Mexico City stimulated a fresh demand for the government and railway bonds on which interest payments will be resumed next year. Several new high records were established on gains running from one to more than 2 points. The rally in French francs, which followed reports that an industrial loan of 10,000,000,000 francs would be floated to strengthen the government's financial position, brought about a sympathetic upward movement in this nation's bonds.

Buyers acted with discrimination in picking out domestic bonds. A few of the less active rail issues, such as Chicago and Northwestern 6s, Green Bay and Western debentures and Cleveland Shore Line 4 1-2s were in demand, contrasting with the selling of Norfolk and Western convertible 6s, Illinois Central 3 1-2s and New Haven 4s.

Most of the trading activity centered in the industrial divisions. Warner Sugar 7s jumped almost 3 points and Skelly 6 1-2s reassumed their leadership of the advance in the oil bonds, in which Pan-American and Sinclair issues participated. Buying was promoted by reports of prospective mergers and new sources of production for individual companies.

Bank Clearings, Cotton And Other Quotations

NATLANTA BANK CLEARINGS.

Friday	$15,659,398.39
Same day last year	15,133,456.72
Increase	$ 523,937.67
Same day last week	15,513,840.44
Same day 1923	9,596,515.73
Same day 1922	8,591,282.92

Spot cotton, middling	18.45
Receipts	867
Shipments	731
Stocks	59,671

Atlanta C. S. Products Market Basis Atlanta

Crude oil basis, prime tank	$ 8.65
C. S. meal, 7%, car lot	30.50@31.00
C. S. meal, Ga. com. rate, pfd.	30.00@30.50
C. S. hulls, loose	8.50@ 9.50
C. S. hulls, sacked	11.50@12.50
Linters, first cut	.07 @.09
Linters, clean mill run	.04 @.04¾
Linters, second cut	.03¼@.03½

Liverpool Cotton.

Liverpool, December 18.—Cotton, spot, quiet; prices steady; American, strictly good middling, 10.81; good middling, 10.56; strictly middling, 10.26; middling, 9.81; strictly low middling, 9.41; low middling, 8.91; strictly good ordinary, 8.51; good ordinary, 7.91.

Sales 5,000 bales, including 2,000 American. Receipts 40,000 bales, including 20,700 American.

Futures closed steady: December, 9.56; January, 9.56; March, 9.59; May, 9.63; July, 9.62; October, 9.46.

Cottonseed Oil.

New York, December 18.—Census report figures, indicating that November consumption had been 375,000 barrels, had a stimulating effect upon cottonseed oil prices, but outside buying was disappointingly light. Closing prices were generally 10 to 16 points net higher. Sales 10,800 barrels prime crude, 8.62½; prime summer yellow, spot, 10.15; December closed, 10.20; January, 10.26; March, 10.22; May, 10.35.

New Orleans, December 18.—The cottonseed oil future market was firmer today and advanced moderately mainly at large consumption shown for November and for the season to date. The November consumption was put at 375,000 barrels and the total to date 1,345,000. Lard and hogs were a shade higher. Prime summer yellow oil closed at 9.75 or 5 points up. Prime crude closed unchanged at 8½ cents. Futures closed firm: January, 9.58; March, 9.63; May, 9.63, and July, 9.69.

HESTER'S WEEKLY COTTON STATEMENT

Comparisons are to actual dates, not to close of corresponding weeks.

	(In 1,000 bales)
In sight for week	548
Same seven days last year	588
Same seven days year before	427
For the month	1,633
Same date last year	1,587
Same date year before	1,120
For season	10,885
Same date last year	9,524
Same date year before	7,671
Port receipts for season	6,225
Same date last year	5,799
Same date year before	4,547
Overland to mills and Canada for season	759
Same date last year	798
Same date year before	458
Southern mill takings for season	2,424
Same date last year	2,002
Same date year before	1,983
Interior stocks in excess of Aug. 1	1,477
Last year	1,125
Year before	684
Foreign exports for week	299
Same seven days last year	386
Same seven days year before	297
For season	4,341
Same date last year	4,013
Same date year before	2,965
Northern and Canadian spinners' takings for week	90
Same seven days last year	78
For season	1,241
To same date last year	1,016
Statement of Spinners' Takings of American Cotton Throughout the World.	
This week	480
Same seven days last year	458
Same seven days year before	406
Total since August 1	6,040
Same date last year	5,842
Same date year before	5,343
Statement of World's Visible Supply.	
Total visible this week	6,411
Last week	6,292
Same date last year	5,611
Same date year before	4,357
Of this the total American this week	5,051
Last week	4,983
Last year	4,609
Year before	3,166
All other kinds this week	1,360
Last week	1,309
Last year	1,002
Year before	1,191
Visible in the United States this week	3,181
This date last year	2,854
Visible in other countries this week	3,230
This date last year	2,757

Hubbard Bros. & Co., Cotton Merchants
Hanover Square, New York
Members New York Cotton Exchange, New Orleans Cotton Exchange, New York Produce Exchange, associate members Liverpool Cotton Association. Orders solicited for the purchase and sale of cotton and cottonseed oil for future delivery. Special attention and liberal terms given for consignments of spot cotton for delivery. Correspondence invited.

4% Certificates of Deposit 4%
Interest at 4 per cent if left 90 days. We offer these as attractive investments for temporary idle funds.
Georgia Savings Bank & Trust Co.
Atlanta's Oldest Savings Bank
74 Peachtree Member Federal Reserve System

Government Report On Atlanta Live Stock

Furnished by United States department of agriculture bureau of agricultural economics market news service.

Friday's receipts, estimated: Cattle, 125; hogs, 500.

Thursday's receipts, actual: Cattle, 66; calves, 27; hogs, 561.

Cattle: Market little changed; slow, steady trade on most all classes.

Hogs: Early trading light, mostly of a retail nature; bulk Georgia hogs 130 pounds and up $10.50 to $11.00.

Quotations.

Slaughter Cattle:	
Steers:	
Medium	$ 6.00@$ 7.00
Common	4.75@ 6.00
Canner & cutter	3.25@ 4.75
Cows & Heifers:	
Medium	4.50@ 6.50
Common	3.75@ 4.50
Cutters	3.00@ 3.75
Canners	2.50@ 3.00
Bulls:	
Canner & bologna	3.00@ 4.50
Calves:	
Medium to choice	4.50@ 7.00
Cull & common	3.50@ 4.50
Vealers:	
Medium to choice	5.00@ 7.50
Cull & common	3.75@ 5.00
Hogs:	
Mediumweights 200 to 250 lbs.	11.00@ 11.50
Lightweights 160 to 200 lbs.	11.00@ 11.50
Light lights 130 to 160 lbs.	11.00@ 11.50
Killing pigs 90 to 130 lbs	10.00@ 11.00
Packing hogs, rough & smooth	9.00@ 9.50

Note: Hogs of doubtful killing quality quotable from 50c to 75c under above quotations.

Live Stock.

Chicago, December 18.—Cattle: Receipts 5,000; dull trade on fat steers, mostly 15 to 25c lower; market on in between grades fed kind at new low point for season; killing quality plain; best matured steers offered $12.00; bulk beef steers $8.25@10.00; she stock uneven, steady to weak; bulls and vealers steady; practical top bolognas $5.50; bulk veal calves to packers $9.50@10.50; stockers and feeders slow, unevenly lower.

Hogs: Receipts 35,000; opened moderately active, 5 to 10 cents higher; light weights advanced 10 to 15 cents, closed slow; medium and heavyweight butchers lost most of early upturn; bulk good and choice 160 to 180-pound weights $11.25 @11.40; good and choice 140 to 150-pound selections $11.40@11.65; bulk better 250 to 300-pound butchers $10.60@11.00; packing sows mostly $8.90@9.25; bulk desirable killing pigs $11.75@12.00; shippers took $11.000; estimated holdover 8,000.

Sheep: Receipts 7,000; active fat lambs strong to 25c higher; bulk to packers $16.00@16.50; shippers upward to $16.75; yearlings unevenly 25 to 50c higher; best handyweight $14.00; sheep steady; handyweight fat ewes $8.75 downward. Feeding lambs active, steady; top lambs $16.65.

WALL STREET BRIEFS

Stockholders of the Chrysler corporation authorized today the splitting of common shares on a 4-for-1 basis, under which plan it is proposed to issue 2,720,0000 new common shares for 680,000 shares now outstanding. Application to list the new shares has been made to the New York stock exchange and it is hoped that permanent certificates representing the new shares will be deliverable before the end of the year on the surrender of certificates for the old shares.

Because of the rapid industrial expansion of the south the Tennessee Copper and Chemical corporation is making the largest sales of sulphuric acid in its history to others than fertilizer makers. Acid sales to the fertilizer trade and the fall sales of fertilizer from the company's own plants are both reported to have been good. An active fertilizer demand next spring is anticipated by the company, which, with the increase in the non-fertilizer demand for sulphuric acid, make the earnings outlook for 1926 most encouraging.

The Foundation company directors, at a meeting on Monday are expected to authorize a stock disbursement of 40 per cent on class A, common shares of Foundation company foreign. This distribution will amount to 40,000 shares as the parent company now has outstanding 100,000 shares of capital stock as the result of the sale of 10,000 shares at $125 a share which was offered to stockholders on November 11.

New York, December 18.—Because of the rapid industrial expansion of the south, the Tennessee Copper and Chemical corporation is making the largest sales of sulphuric acid in its history to others than fertilizer makers. Acid sales to the fertilizer trade and the fall sales of fertilizer from the company's own plants are both reported to have been good. An active fertilizer demand next spring is anticipated by the company, which, with the increase in the non-fertilizer demand for sulphuric acid, make the earnings outlook for 1926 most encouraging.

The Foundation company director, at a meeting Monday, are expected to authorise a stock disbursement of 40 per cent on class "A" common shares of Foundation Company, foreign. This distribution will amount to 40,000 shares, as the parent company now has outstanding 100,000 shares of capital stock as the result of

Although negotiations and discussions for over three years, looking to investment of American capital in the foreign tobacco monopolies, have been fruitless, recent financial developments abroad have made European ngoveranments more receptive and there is now greater promise than ever that these discussions will have results. Recently representative of the American Tobacco company went to France to survey the situaion. The United Cigar Stores Company of America was represented in a group that above five years ago made an offer for the French monopoly. The Italian and other foreign monopolies are understood to be involved in the present discussions.

Cotton Statistics.

Liverpool, December 18.—Weekly cotton statistics:

Total forwarded to mills, 75,000 bales, of which American 54,000; stock, 722,000, American 427,000; imports 91,000, American 66,000; exports 5,000, American 1,000.

N. Y. Stock Transactions

BY THE ASSOCIATED PRESS

New York, December 18.—Following is the complete closing list of today's transactions in stocks on the New York Stock Exchange:

(Sales 100s)		High.	Low.	Last.
1	Abitibi Pow & Paper	72½	72½	72½
1	Adams Express	17½	17½	17½
4	Ahumada Lead	8½	8½	8½
5	Air Reduct	111½	110½	111½
7	Ajax Rubber	11½	11½	11½
26	Al Chem & Dye	114½	112½	113
11	Allis Chalmers	94	93	93
1	Allis Chalmers pfd	108½	108½	108½
5	Am Agri Chem	27½	27½	27½
8	Am Agri Chem pfd	79½	79½	79½
23	Am Bosch Mag	33½	32½	32½
25	Am Brown Bov El Corp.	50	49½	49½
10	Am Brake Shoe Fdy	153½	152	152½
91	Am Can	254½	251½	253½
1	Am Can pfd	121½	121½	121½
12	Am Car & Fdy	110½	109½	110
1	Am Chain "A"	24½	24½	24½
1	Am Chicle	52	52	52
3	Am Chicle ctfs	50½	49	50
1	Am Chicle prior pfd	88	88	88
13	Am & For Power	43½	43	43
1	Am & For Power pfd	91½	91½	91½
8	Am Hide & Leath pfd.	61½	61½	61½
15	Am Ice	136½	135	135
2	Am Ice pfd	83½	83	83
5	Am Internatl Corp	43½	42½	42½
4	Am-La Fr Fire Eng	15½	15½	15½
1	Am-La Fr pfd	99½	99½	99½
2	Am Linseed	53	53	53
19	Am Loco	120½	119	119
3	Am Metals	53½	53½	53½
1	Am Radiator	114½	114½	114½
8	Am Safety Razor	60½	59½	59½
8	Am Ship & Comm	6	6	6
121	Am Smelting	134½	132½	134½
2	Am Smelt pfd	113½	113½	113½
1	Am Snuff	142	142	142
11	Am Steel Fdrs	44	43½	44
2	Am Sug Ref	75½	75½	75½
1	Am Sumatra Tob	11½	11½	11½
23	Am Tel & Tel	143	142	142½
11	Am Tobacco	115	114½	115
21	Am Tobacco "B"	114½	113½	113½
1	Am Tobacco pfd	106	106	106
2	Am Type Fdrs	121	120	120
32	Am Water Works	72½	71	71½
1	Am Wt Wks 7% 1st pfd.	101½	101½	101½
1	Am Woolen	42	42	42
2	Am Wool pfd	89½	89½	89½
1	Am Wtg Paper pfd	1½	1½	1½
1	Am Zc Ld & Smt	9½	9½	9½
25	Anaconda Copper	49½	49½	49½
1	Arch-Dan-Mid	41½	41½	41½
1	Arch-Dan-Mid pfd	104	104	104
12	Arm & Co of Del pfd	97½	97½	97½
31	Arm & Co of Ill "A"	24½	24½	24½
71	Arm & Co of Ill "B"	17½	17	17½
1	Arm & Co of Ill pfd	91	91	91
13	Arnold Constable	14	12½	13
1	Arnold Constable ctfs	12½	12½	12½
3	Artloom Corp	58	57	58
16	Asso Dry Gds	56½	55½	55½
193	Asso Oil	46½	45½	46½
32	Atch Top & Sante Fe	130½	129½	130
2	Atchison pfd	97	97	97
16	Atl Bir & Atl	8½	8	8½
6	Atl Gulf & W I	63½	62½	63½
3	Atl Gulf & W I pfd	55½	54	55½
7	Atl Ref	109½	108½	109½
45	Atlas Tack	17½	15½	16½
1	Austin Nichols	29	28½	28½
6	Austin Nichols pfd	93	92	92
122	Baldwin Loco	132½	130½	130½
108	Baltimore & Ohio	93½	92½	92½
6	Baltimore & Ohio pfd	67	67	67
2	Bangor & Aroostock	48	47½	47½
1	Bangor & Aroo pfd	98½	98½	98½
1	Barnet Leather	48	48	48
100	Barnsdall Corp "A"	28½	26½	28½
16	Barnsdall Corp "B"	24½	24	24½
2	Bayuk Cigars	38½	38½	38½
17	Beech-nut Pack	70½	69½	70
41	Belding Bros	41	41	41
30	Bethlehem Steel	48½	47½	47½
2	Beth Steel 7s pfd	101½	101½	101½
5	Botany Cons Mills "A"	41½	41	41
23	Briggs Mfg Co	32½	32	32½
4	Brooklyn Edison	134½	134	134
69	Bklyn-Manh Trans	62½	61½	62½
12	Bklyn Union Gas	86½	86½	86½
8	Brown Shoe	130	129½	130
2	Brunswick Balke Coll	29½	29½	29½
3	Brunswick Term & Ry	13	13	13
1	Buff R & Pitts	81½	81½	81½
2	Burns Bros pfd	97	97	97
3	Burns Bros "A"	127	126½	127
1	Burns Bros "B"	37	36½	37
1	Burroughs Add Mach	91½	91½	91½
1	Bush Term ctfs new	21½	21½	21½
1	Bush Term 7% deb	89	89	89
1	Butte Cop & Zinc	5½	5½	5½
17	Butte & Sup Cop	14½	14½	14½
7	Butterick	24	24	24
23	Byers (A M) Co	37	35½	37
1	Caddo Oil	¾	¾	¾
25	Calif Packing	133½	129½	131½
345	Cal Petroleum	32½	31½	32½
32	Callahan Zinc Lead	1½	1	1
5	Calumet & Arizona	56½	56½	56½
2	Calumet & Hecla	13½	13½	13½
6	Canadian Pacific	146½	145½	146½
1	Case Threshing	65	65	65
4	Case Threshing pfd	103	102½	102½
17	Central Leather	19½	18½	18½
17	Central Leather pfd	66½	65	66½
1	Central of N J	302	302	302
1	Century Rib Mills	33½	33½	33½
6	Cerro de Pasco	61	60½	60½
26	Certain-teed Prod	49½	48½	49½
1	Certain-teed 1st pfd	104½	104½	104½
1	Certain-teed 2d pfd	46	46	46
92	Ches & Ohio	128½	127½	127½
3	Ches & Ohio pfd	128	127½	128
3	Chicago & Alton	8	8	8½
35	Chicago & Alt pfd	14	14	14
3	Chicago East Ill	37½	36	37½
55	Chicago E Ill pfd	52½	48½	52
142	Chicago Gt Western	13	11½	11½
271	Chicago Gt West pfd	31	28½	29½
183	Chicago Mil & St P	10½	10	10½
13	Chi Mil & St P ctfs	10½	10½	10½
166	Chi Mil & St P pfd	20½	19½	19½
17	Chi Mil & St P pfd ctfs	19½	19½	19½
64	Chi & Nowestern	79½	77	77½
1	Chi & Nowestern pfd	117½	117½	117½
81	C R I & P	55½	54	54
2	C R I & P 7% pfd	99	98½	99
1	Chicago Yellow Cab	48	48	48
65	Childs Co	61½	59½	59½
3	Chile Copper	34	33½	34
3	Chino Copper	19½	19	19½
228	Chrysler Corp	203	194½	194½
12	Chrysler Corp pfd "A"	106½	106½	106½
2	Coca-Cola	146½	146	146½
8	Colo Fuel & Iron	37½	37½	37½
1	Colo & Southern	66½	66½	66½
51	Colum Gas & Elec	84	83	83½
1	Colum Gas & El pfd	112	112	112
22	Colum Carbon	61½	60½	60½
48	Commercial Credit	50	48	48
4	Commercial Solv "A"	124	124	124
1	Commercial Solv "B"	121	121	121
12	Congoleum-Nairn	17½	17½	17½
43	Consolidated Cigar	59½	57	59
43	Consol Gas	94½	94½	94½
3	Consol Textile	3	3	3
10	Continental Can	85½	85	85
29	Cont Insurance	140	138½	138½
12	Cont Motors	12	11½	11½
32	Corn Products	39½	38½	39
1	Crex Carpet	64½	64½	64½
8	Crucible Steel	81	80½	80½
11	Cuba Cane Sugar	9½	9½	9½
8	Cuba Cane Sug pfd	43½	42½	42½
6	Cuba Co The	48½	48	48
27	Cuban Am Sugar	23	22½	22½
18	Cuban Dom Sug	3½	3	3
2	Cudahy Packing	98½	98½	98½
1	Cushman's Sons Inc	98½	98½	98½
4	Cuyamel Fruits	47½	47½	47½
1	Dan Boone Wool Mills	½	½	½
20	Davison Chemical	41	39	39
3	Deere Co pfd	107½	107	107
5	Dela & Hudson	148½	147½	147½
14	Del Lack & Western	143½	142½	142½
3	Den R G & W pfd ctfs	46½	46½	46½
4	Detroit Edison	137	136½	136½
18	Devoe & Raynolds "A"	82½	81½	81½
1	Devoe & Raynolds pfd	107	107	107
169	Dodge Bros "A"	42½	41½	41½
3	Dodge Bros pfd	87½	87	87½
4	Douglas-Pectin	20	19½	20
24	Du Pont de Nemours	225	222	222
3	Duquesne Lt 1st pfd	110½	110½	110½
1	Eastman Kodak	110	110	110
11	Eaton Axle & Spr	28½	28	28½
28	El Pow & Lt ctfs	30½	30½	30½
1	El Pow & Lt pfd ctfs	92	91½	91½
2	El Pow & Lt 40% pd	105½	105½	105½
15	Elec Storage Battery	75	74	74
1	Endicott-Johnson	68½	68½	68½
1	Endicott-Johnson pfd	112½	112½	112½
87	Erie R R	38½	38½	38½
32	Erie 1st pfd	44½	44½	44½
7	Erie 2d pfd	42½	42½	42½
32	Eureka Vacuum Cleaner	56	54	55½
1	Exchange Buffet	17	17	17
1	Fairbanks Co	3½	3½	3½
10	Fairbanks Morse & Co	52½	51	51½
7	Famous Players-Lasky	107½	106½	106½
16	Federal Lt & Tract	34½	33	33½
1	Fed Lt & T pfd	89	89	89
2	Fed Min & Smelt	74½	74	74
7	Fed Min & Smelt pfd.	95	94½	95
6	Fidelity Phenix F Ins.	179	177½	179
11	Fisher Body	99½	96½	96½
64	Fisk Rubber	22½	21½	21½
3	Fisk Rubber 1st pfd	112½	112	112½
45	Fleischmann Co	159½	157	159
113	Foundation Co	158½	156½	158½
3	Fox Film A	83	82½	82½
10	Freeport-Texas	20	19½	20
6	Gabriel Snubber	35½	35	35
1	Gardner Motor	6½	6½	6½
13	Gen Am Tank	54½	53½	53½
32	General Asphalt	67½	66½	66½
59	General Cigar	111	107½	109½
1	Gen Cigar pfd	107	107	107
1	Gen Cigar pfd deb	112	112	112
103	Gen Electric	324½	316	321
3	Gen Elec spl	11½	11½	11½
627	Gen Motors	115	112½	112½
1	Gen Motors 6 pc deb	99½	99½	99½
5	Gen Motors 7 pc pfd	115	114	114
11	Gen Outdoor Adv A	52½	52½	52½
240	Gen Outdoor Adv ctfs	32	28½	31½
41	Gen Petroleum	54	53½	54
12	Gen Railway Sig new	73½	72	72
27	Gimbel Bros	74½	71½	72½
2	Gimbel Bros pfd	110	110	110
3	Ginter Co	50½	50½	50½
26	Glidden Co	25½	24½	25
3	Gold Dust	45½	45½	45½
15	Goodrich B F Co	64½	63½	63½
17	Goodyear T & R pfd	104½	103	104½
1	Goodyear T & R pr pfd.	107	107	107
40	Great Northern pfd	82	81	81
17	Great Nor Ir Ore Prop	26½	26½	26½
4	Great West Sugar	95½	95½	95½
4	Guantanamo Sugar	5½	5	5
1	Gulf, Mobile & Northern	35½	35½	35½
6	Gulf States Steel	92½	91½	91½
5	Hartman Corp	33½	33½	33½
1	Hayes Wheel	44	44	44
1	Helme G W Co	69½	69½	69½
1	Hoe R & Co	30½	30½	30½
1	Household Prod	46	46	46
11	Houston Oil	71½	69½	71½
1	Howe Sound Co	27½	27½	27½
7	Hudson & Manhat	35½	35½	35½
1	Hudson & Manhat pfd	71	71	71
282	Hudson Motors	102½	100	100½
43	Hupp Motors	27½	26½	26½
30	Illinois Central	124½	123½	123½
1	Ill Cent pfd	123½	123½	123½
215	Indep Oil & Gas	34½	32½	34
1	Indian Motorcycle	20	20	20
56	Indian Refining	12½	11	12½
4	Indian Refining ctfs	11½	11	11½
4	Ingersoll Rand	95	94	95
6	Inland Steel	43½	43½	43½
2	Inland Stl pfd	112	112	112
2	Inspiration Copper	25½	25½	25½
21	Interb Rapid Trans	30½	29½	29½
15	Internat Agri Corp	21½	20½	20½
7	Int Business Mach	144	143	144
16	Int Cement	68½	68	68
3	Int Cement pfd	104	104	104
385	Int Combust Eng	63½	62½	63½
17	Int Harvester Co	128	126½	126½
29	Int Merc Marine	11½	11½	11½
35	Int Merc Marine pfd	44½	42½	42½
36	Int Nickel	44½	44½	44½
9	Int Paper	63½	63½	63½
1	Int Paper 6 pc pfd	88	88	88
1	Int Paper 7 pc pfd	98½	98½	98½
10	Int Rys of Cent Am	27	27	27
3	Int Tel & Tel	113	112½	113
8	Intertype Corp	27½	27	27½
11	Jewell Tea	25½	25	25
2	Jewell Tea pfd	115	115	115
1	Jones Bros Tea	15½	15½	15½
10	Jordan Motors	45	45	45
57	Kan City Sou	50½	49½	49½
2	Kan City Sou pfd	62½	62½	62½
1	Kansas & Gulf			1
4	Kayser J & Co	41½	41½	41½
90	Kelly Springfield	19½	18	18
8	Kelly-Spring 8 pc pfd	71½	71	71½
2	Kelsey Wheel	115½	115½	115½
48	Kennecott Copper	54½	53½	53½
17	Keystone Tire	2½	2	2
2	Kinney Co	84	83	84
6	Kresge S S Co	725	725	725
1	Kresge Dept Stores	31	31	31
1	Kuppenh'r B & Co pfd.	30	30	30
2	Laclede Gas	159½	159½	159½
8	Lee Rubber & Tire	14½	14	14½
59	Lehigh Valley	88	80½	80½
8	Lehn & Fink Prod	38½	38½	38½
4	Liggett & Myers Tob B	87½	87	87
9	Lima Loco	69½	69	69
11	Loew's Inc	38	37½	38
12	Loft Candy	7½	7½	7½
12	Loose Wiles Bisc	121½	119½	121
4	Lorillard Co P	36½	35½	35½
64	Louisiana O & R	18½	17½	18
10	Louis & Nash	143½	142	142
7	Louisville Gas & El "A"	23½	23	23
17	Ludlum Steel	56	55½	55½
44	Mack Truck	214½	211	211½
1	Mack Truck 1st pfd	110½	110½	110½
6	Macy (R H) Co	104	102½	103
1	Magma Cop	43½	43½	43½
9	Mallinson & Co	23½	23½	23½
1	Mallinson pfd	82	82	82
32	Manhattan Elec Sup	54½	53½	53½
4	Manh Ry mod gtd	40½	40	40½
17	Manhattan Shirt	33½	33½	33½
2	Manila Elec Corp	34	34	34
10	Maracaibo Oil Exp	25½	24½	25½
3	Market St Ry pri pfd	43½	43½	43½
177	Marland Oil	57½	56½	57½
4	Marlin Rockwell	28½	28½	28½
2	Martin Parry	21	21	21
10	Mathieson Alkali Works	99½	99	99
5	May Dept Stores	136½	136	136
1	May Dept Stores pfd	123	123	123
5	Maytag Co	22	21½	22
5	McCrory Stores "B"	117	117	117
7	McIntyre Porc Min	21½	21½	21½
4	Mexican Seaboard Oil	9½	9½	9½
29	Miami Copper	11½	11½	11½
157	Mid-Continent Pet	36½	35½	36
8	Middle States Oil	1½	1	1½
2	Midland Steel Prod pfd.	130	130	130
3	Minn St P & S S M	50	50	50
53	Mo Kan & Tex	42½	41½	41½
30	Mo Kan & Tex pfd	88½	87½	87½
42	Missouri Pacific	40½	40	40½
25	Mo Pacific pfd	89½	88½	88½
12	Montana Power	80½	80	80½
66	Montgomery Ward	82½	81½	81½
4	Mother Lode	7½	7½	7½
8	Moto Meter "A"	40½	40½	40½
60	Motor Wheel	30½	30½	30½
8	Mullins Body	18	17½	17½
1	Munsingwear	36	36	36
55	Murray Body Corp	14½	13½	14½
2	Nash Chatt & St Louis.	192	192	192
3	National Acme stpd	10½	10	10
17	National Biscuit	71½	70½	70½
34	National Clk & Suit	70	67	69
3	National Clk & Suit pfd.	99½	99	99
23	Nat Dairy Prod	77	75½	76½
23	Nat Dept Stores	42½	41½	41½
35	Nat Distillers Prod	31½	30½	31½
3	Nat Distillers Prod pfd.	69½	68½	69½
13	Nat Enam & Stamping	37	35½	37
3	Nat Enam & Stamp pfd	87	87	87
18	National Lead	168½	165½	167½
26	Nat Rys Mex 2nd pfd	2½	2	2
1	National Supply	56½	56½	56½
1	Nevada Con Copper	13½	13½	13½
1	N O Tex & Mex	130½	130½	130½
4	N Y Air Brake	37½	37½	37½
20	New York Canners	79½	78½	78½
105	New York Central	130½	129½	129½
2	N Y Chi & St L pfd	98	97½	98
49	N Y N H & H	46½	45½	45½
11	N Y Ont & West	29	28½	29
8	N Y Rys Par Cor pfd ctf	7½	6½	7
2	New York Steam pfd	101½	101½	101½
19	Norfolk & Western	149½	148½	148½
58	North American	65½	65	65½
4	North American pfd	49½	49½	49½
88	Northern Pacific	77½	76½	76½
1	Norwalk Tire & Rub	13½	13½	13½
1	Nor Tire & Rub pfd	79	79	79
1	Nunnally Co	16	16	16
3	Oppenheim Collins	48½	48½	48½
1	Otis Elevator	127	127	127
5	Otis Steel	12½	12½	12½
16	Owens Bottle	62½	62½	62½
1	Owens Bottle pfd	114	114	114
2	Pacific Coast	32½	32½	32½
3	Pacific Gas & Elect	130	129½	130
532	Pacific Oil	64½	63	64½
29	Packard Motor	39½	38½	38½
12	Paige-Detroit Motor Car	26½	26	26½
21	Pan-Am Petroleum	76	75	76
255	Pan-Am Pet "B"	78½	77½	77½
25	Pan-Am Western "B"	48½	47½	47½
52	Panhandle Prod & Refg.	6	5½	6
2	Panhandle pfd	55	54	55
3	Park & Tilford	28½	27½	28½
3	Pathe Exchange "A"	75	75	75
2	Penick & Ford	19	18½	19
158	Pennsylvania R R	55	54	54
104	Penn Seaboard Steel	2½	2½	2½
1	Peoples Gas Chicago	118½	118½	118½
1	Peoria & Eastern	20½	20½	20½
1	Pere Marquette pr pfd	89	89	89
10	Philadelphia Co	66½	65½	65½
1	Phila Co 6% pfd	48	48	48
20	Phila & Rdg Coal & Ir	42½	41½	41½
1	Philip Morris & Co	20½	20½	20½
96	Phillips Petroleum	45	45	45
1	Phoenix Hosiery	35	35	35
38	Pierce-Arrow	36	34½	34½
3	Pierce-Arrow pfd	90½	90	90
2	Pierce Oil	1½	1½	1½
5	Pierce Petroleum	4½	4	4½
1	Pittsburgh Coal	40	40	40
12	Pittsburgh Term Coal	61	59	61
1	Pitts & West Va	114	114	114
320	Postum Cereal	101½	91½	100½
73	Pressed Steel Car	66½	63½	65
14	Pressed Stl Car pfd	90	88	90
18	Producers & Refiners	15	13½	15
1	Producers & Refin pfd	32½	32½	32½
6	Public Serv N J	79½	79½	79½
4	Pub Ser N J 7% pfd	105	104	105
123	Pullman Co	170½	167½	169
6	Punta Alegra Sugar	39½	39	39
159	Pure Oil	30	28½	30
48	Radio Corp	44½	43½	43½
2	Railway Securities	73½	73	73½
3	Railway Stl Spring	171½	171	171
11	Ray Consolidated Cop	12½	12½	12½
43	Reading Co	89	88	88½
10	Reading rts	19½	18½	19
1	Reading 1st pfd	39½	39½	39½
3	Reid Ice Cream	58½	58	58
2	Reis & Co Robt	18½	18½	18½
7	Remington Typewriter	113½	112	112
4	Replogle Steel	14½	14½	14½
26	Repub Iron & Stl	60	58½	59½
9	Reynolds Spring	9½	9½	9½
51	Rossia Insurance Co	95½	88	93½
21	Royal Dutch N Y	54½	53½	54½
11	St Joseph Lead	44½	44½	44½
46	St Louis & San Fran	100½	99½	99½
14	St L S'western	66½	65½	65½
1	St L S'western pfd	77	77	77
4	Savage Arms	90½	89½	89½
7	Schulte Retail Stores	131½	130½	130½
16	S A L	52	51½	51½
2	Seagrave Corp	14	14	14
7	Sears-Roebuck	228½	228½	228½
5	Shattuck (F G) Co	69½	68½	68½
116	Shell Union Oil	26	25½	26
4	Simmons Co	51½	51½	51½
47	Simms Petroleum	23½	22½	23½
634	Sinclair Con Oil	22½	20½	22½
3	Sinclair Con Oil pfd	90½	89½	90½
76	Skelly Oil	31½	30½	31½
5	Sloss Sheff St & Ir	136	134½	134½
48	Southern Pacific	102	101½	101½
41	Southern Ry	119½	118	118½
1	Southern Ry pfd	92½	92½	92½
15	So Porto Rico Sugar	99½	95	99½
3	Spear & Co	13½	13½	13½
4	Spear & Co pfd	79	79	79
33	Spicer Mfg	27½	27	27½
11	Standard Gas & Elec	57	56½	56½
1	Stan Gas & El pfd	54	54	54
21	Standard Milling	82½	81	81
137	Standard Oil Calif	57½	55½	57½
105	Standard Oil N J	44½	43½	44½
3	Standard Oil N J pfd	117½	117	117
235	Stewart Warner Speed	96½	94½	95½
3	Stromberg Carbureter	79½	79	79½
28	Studebaker	56½	55½	55½
2	Studebaker pfd	123	123	123
7	Submarine Boat	3	3	3
13	Superior Oil	2½	2	2½
1	Symington Co	13½	13½	13½
3	Symington Co "A"	20	19½	20
3	Telautograph Corp	13½	13½	13½
34	Tenn Cop & Chem	14½	14	14½
124	Texas Co	53	52½	53
4	Texas Gulf Sulphur	117	116½	116½
29	Texas & Pacific	56½	55	55
58	Tex & Pac Coal & Oil	15½	15½	15½
4	The Fair Co	33½	33½	33½
1	Third Ave Ry	14	14	14
22	Tidewater Oil	35	34½	34½
27	Timken Roller Bear	56	54½	54½
55	Tobacco Prod	96½	95½	95½
8	Tobacco Prod "A"	106	105	105½
45	Transcont Oil	4½	4	4
8	Underwood Type	56½	56½	56½
18	Union Bag & Paper	72	71½	71½
83	Union Oil of Calif	38½	37½	38½
28	Union Pac	149½	148½	149
12	Union Pac pfd	75½	75	75
1	Union Tank Car	97	97	97
2	Union Tank Car pfd	115	115	115
3	United Alloy Steel	29½	29	29
128	Unit Cigar Stores	104	101½	102
29	Unit Drug	155½	153½	154½
2	Unit Dyewood	12	12	12
16	Unit Fruit	239½	236	238
42	Unit Paper Board	33	31½	33
7	U S C I P & Fdy	200	198	199½
4	U S C I P & Fdy pfd.	101½	101	101
211	U S Distrib	57½	54½	56½
1	U S Hoff Mach	44½	44	44
13	U S Indust Alcohol	75½	74½	74½
1	U S Indust Alcohol pfd.	104	104	104
6	U S Rlty & Imp	169½	168	168
126	U S Rubber	85	82½	82½
3	U S Rubber 1st pfd	107½	107½	107½
21	U S Smt & Ref	48½	46½	48
3	U S Smt & Ref pfd	49	48½	49
207	U S Steel Corp	134½	133½	133½
4	U S Steel pfd	125½	125½	125½
6	Univ Pipe & Rad	28½	27½	27½
7	Util Pow & Lt "A"	36	35½	35½
1	Vanadium Corp	31½	31½	31½
1	Va-Car Chem	1½	1½	1½
1	Va-Car Chem ctfs	1½	1½	1½
1	Va-Car Chem "B" ctfs	1½	1½	1½
1	Va-Car Chem pfd	9	9	9
2	Va-Car Chem pfd ctfs	9	9	9
1	Va Ry & Power	150	150	150
6	Vivaudou Inc	26	26	26
1	Vulcan Detinning pfd	103	103	103
104	Wabash Ry	44½	43½	43½
39	Wabash pfd "A"	73	72½	73
37	Waldorf System	19½	18½	18½
1	Ward Baking "A"	197	197	197
54	Ward Baking "B"	82½	81	81½
1	Warner Bros Pt "A"	17½	17½	17½
76	Weber & Heilbroner	100½	98½	99½
1	West Penn Co	121½	121½	121½
3	West Penn Co ctfs	121	121	121
18	West Mary	17½	16½	17
10	West Mary 2nd pfd	24½	24½	24½
37	West Pac	39½	38½	38½
2	West Pac pfd	80½	80½	80½
2	West Union Tel	136½	135½	136
3	Westingh Air Brake	125	124	124
21	Westingh Elect & Mfg	75½	74½	75
1	Weston Elect Instr	18	18	18
28	Wh & Lake Erie	30½	29½	30
4	Wh & Lake Erie pfd	49½	48	49
48	White Eagle Oil	28½	27½	28½
22	White Motor Co	82½	81½	81½
3	White Rk Min Spgs ctfs	37½	37½	37½
76	Wick Spenc Steel ctfs	3½	3	3½
65	Willys-Overland	29½	28	28
13	Willys-Overland pfd	122½	120½	120½
1	Wilson & Co ctfs	4½	4½	4½
1	Wilson & Co pfd	20	20	20
13	Woolworth (F W) Co	202½	200½	200½
8	Worth Pump & Mach	45	43½	43½
8	Worth P & M pfd "B"	64½	64	64
3	Wrigley Jr Wm	55½	54½	54½
21	Yellow Truck & Coach	28	27½	27½
4	Ygst Sheet & Tube	87½	86½	86½

Total sales 1,533,900 against 1,860,600 previous day, 1,787,300 a week ago and 2,014,400 a year ago. From January 1 to date 438,922,800 against 265,868,700 a year ago and 227,605,700 two years ago.

ARGENTINE CROP AFFECTS WHEAT

Chicago, December 18.—By the Associated Press.)—Wheat went down in price today, affected to a considerable degree by advices that the Argentine government would maintain the correctness of the latest official crop estimate pointing to a large yield of wheat in Argentina taken as a whole. Closing quotations here on wheat were nervous, 1 1-4 to 2 5-8 net lower, new style, December 1.72 and May 1.65 7-8 to 1.66, with corn 1-2 to 7-8 off, oats 3-8 to 3-4 down, and provisions varying from 2 cents decline to a rise of 15 cents.

Throughout the day, wheat price changes were governed almost entirely by developments relating to crop yields in Argentina. At the start, an outstanding factor was a Liverpool announcement that offerings from southern Argentina were of more liberal volume. This news, together with word that Argentine government would uphold the truth of its crop estimate, led to lively selling and to a material setback in values. Subsequently, reports of rain in southern Argentina, unfavorable for the harvest, tended to bring about a strong rally, but the effect on the market failed to last, and fresh downturns which ensued forced values lower.

Late declines in the wheat market were associated more or less with statements credited to the Argentine ambassador at Washington to the effect that crop figures put forth by his faith and were thought to be well founded, and that investigations could be expected. On the other hand, much of the buying today was based on trade opinions from various sources that recent unofficial estimates from Argentina were nearest to the facts have to be chiefly relied upon to meet and that Canada this season would world demands for wheat.

Prediction of larger receipts of corn after the holidays had a depressing influence on corn prices and also on oats.

Provisions were firm, reflecting the course of the hog market.

CHICAGO GRAIN QUOTATIONS.

	Open.	High.	Low.	Close.	Prev. Close.
WHEAT—					
Dec. (new)	1.73½	1.74½	1.71	1.72	1.73½
Dec. (old)	1.71	1.71½	1.68½	1.68½	1.71½
May (new)	1.66	1.69½	1.65½	1.65½	1.68½
May (old)	1.64½	1.67½	1.63½	1.63½	1.66½
July	1.45	1.48½	1.44½	1.45	1.46½
CORN—					
Dec.	.75½	.75½	.74½	.75	.75½
May	.82½	.82½	.81½	.81½	.82½
July	.84	.84½	.83½	.83½	.84½
OATS—					
Dec.	.40½	.40½	.40½	.40½	.40½
May	.44½	.45½	.44½	.44½	.45
July	.45½	.45½	.44½	.44½	.45½
RYE—					
Dec.	.98	.99½	.97	.97	
May	1.05½	1.07½	1.04	1.04½	1.06½
July	1.04½	1.04½	1.02½	1.02½	1.05
LARD—					
Dec.	14.40	14.40	14.32	14.32	14.17
Jan.	14.15	14.27	14.15	14.20	14.05
May	14.05	14.17	14.05	14.12	14.05
RIBS—					
Jan.				14.35	14.35
May				14.20	14.22
BELLIES—					
Dec.				14.25	14.25
Jan.				14.30	14.30
May				14.57	14.57

Cash Grain.

Chicago, December 18.—Wheat: No. 1 hard $1.76½@1.79; No. 2 hard $1.74½@1.76½.

Corn: No. 4 mixed 71@72c; No. 3 yellow 74½c.

Oats: No. 2 white 42½@42½c; No. 5 white 41½@42½c.

Rye: No. 2 $1.01½@1.02.

Barley: 60@74c. Timothy seed $6.75@7.25. Clover seed $24.00@30.50.

Kansas City, Mo., December 18.—Wheat: No. 2 hard $1.65@1.77; No. 2 red $1.75@1.77. December $1.64½; May $1.59½; July 1.38½.

Corn: No. 3 white 70½@71½c; No. 2 yellow 74@75c; No. 3 yellow 70½@72c; No. 2 mixed 72½@73c. December 72½c; May 78½@78½c; July 80½@80½c.

Oats: No. 2 white 43@44c; No. 3 white 42½@43c.

Barley: 67@69c. Hay unchanged to $1 higher. No. 1 timothy $19.50@20.50. Clover mixed light $19.00@20.00; others unchanged.

St. Louis, December 18.—Wheat: No. 2 red $1.81@1.83; No. 2 hard $1.72.

Corn: No. 3 white 70c; No. 3 yellow 71c.

Oats: No. 2 white 43½c; No. 3 white 42½@43c.

Close: Wheat, December $1.70½; May $1.66½; July $1.44½ bid. Corn, December 73c; May 80½@80½c bid; July 82½c bid.

Country Produce.

New York, December 18.—Live poultry firm. Chickens, by freight, 25@27; by express 26@29; broilers, by express 35@40; fowls, by express, 21@30; turkeys, by freight, 40; by express 40@45. Dressed poultry firm. Turkeys, southwestern 43@52.

Butter firm; receipts 6,587. Creamery, higher than extras 48@48½; extras (92 score) 47½; firsts (88 to 91 score), 44@47.

Eggs unsettled; receipts 12,140. Fresh gathered, extra firsts 47@48½; storage 36 @37; fresh gathered, firsts 45@46; storage 34½@35½; fresh gathered, seconds 41@44; storage 32@34; nearby hennery whites, closely selected extras 56@57; nearby hennery whites, firsts to average extras, 50@55; nearby pullets 46@47; nearby hennery browns, extras 52@54; Pacific coast whites, extras 54; firsts to extra firsts 51 @53. Cheese steady; receipts 57,532 pounds.

Chicago, December 18.—Poultry, alive, steady; receipts six cars; fowls 18@24; springs 26; turkeys 40; roosters 16; ducks 22@25; geese 17@18.

Butter lower; receipts 1,087 tubs; creamery extras 45½; standards 44@44½; extra firsts 43½@44; firsts 41½@42½; seconds 40 @40½.

Eggs lower; receipts 3,252 cases; firsts 42@43; ordinary firsts 36@40; refrigerator extras 35; firsts 33½@34.

Potatoes—Receipts 50 cars; total United States shipments 441; trading rather slow, account cold weather; market firm; Wisconsin, Minnesota sacked round whites 3.40 @3.75.

Naval Stores.

Savannah, Ga., December 18.—Turpentine quiet, 92; sales, none; receipts, 365; shipments, 270; sotck, 14,295.

Rosin: Sales, 808; receipts, 1,765; shipments, 1,405; stock, 94,822. Quote: B, 12.25; D, 12.30@12.35; E, 12.35@12.45; F, 12.40@12.45; G, 12.45@12.50; H, 12.50@12.60; K, 13.60; M, 14.00; N, 14.60; WG, 14.90; WW, X, 15.10.

CURB MARKET

BY THE ASSOCIATED PRESS

New York, December 18.—Following is the official list of transactions on the New York Curb exchange giving all stocks and bonds traded:

Industrials.

Sales (Hundreds)		High.	Low.	Close.
8	Alabama Grt So Ry	102½	100	100½
8	Aluminum Co Am war	64	64	64
1	Am Gas & El new	78½	78½	78½
1	Am Gas & El pfd	92	92	92
3	Am Lt & Trac	263½	261	263½
25	Am Lt & Trac pfd	115	115	115
20	Am Pow & Lt new	66½	64½	65½
10	Am Pow & Lt pfd	95½	95½	95½
2	Am Rayon Prod	34½	34½	34½
2	Am Superpower "A"	32½	32	32
6	Am Superpower "B"	33½	32½	32½
1	Am Super pow par pfd	25½	25½	25½
10	Asso Gas & El new	36	34½	34½
16	Atlantic Fruit Co	.85	.84	.85
2	Atlas Port Cement new	55½	55½	55½
30	Boissonnault Co	.25	.25	.25
3	Borden Co new	101½	100½	101½
59	Bridgeport Machine	13½	12½	12½
13	Brooklyn City R R	7½	7½	7½
6	Can Dry Ging Ale new	41½	40½	40½
2	Car Lt & Pow	2	2	2
30	Celluloid Co pfd	72	68½	68½
2	Central Steel	72	71½	72
30	Centrifugal Pipe Corp	26½	24½	25½
1	Chi Nipple Mfg "A"	43½	43½	43½
1	Chi Nipple Mfg "BT"	26½	26½	26½
3	Cleveland Auto	29½	29	29
12	Commonwealth Pw nw	38½	38½	38½
3	Commonwealth Pw pfd	87½	86½	86½
7	Connor (John T) Co	41½	41	41
12	Cons Dairy Prod	6½	6½	6½
3	Cons G & El Bal new	43½	43½	43½
6	Cont Baking "A"	122½	122	122
152	Cont Baking "B"	29½	28½	29½
2	Cont Baking pfd	99½	99½	99½
1	Cont Tob Inc	15½	15½	15½
5	Curtiss Aero & Motor	23	23½	23½
8	De Forest Radio vtc	13½	12	12½
12	Dubilier C & R new	9	8½	9
3	Dunhill International	26½	26½	26½
3	Duplex Con & Rad vtc	1½	1½	1½
74	Durant Motors	12½	12	12
1	Eastern Roll Mill new	42	42	42
18	Eisenlohr & Bros	19½	19½	19½
5	Elec Auto Lite	73½	73	73½
21	Elec Bond & Sh new	66½	65½	66
10	Elec Bond & Sh pfd	104½	104½	104½
23	Elec Investors	67½	66½	66½
2	Elec Ry Sec	6½	6½	6½
15	Engi Pub Service	24½	23½	23½
2	Eng Pub Ser pt pd pfd	99½	99½	99½
1	Estey Welde "B"	6½	6½	6½
8	Fageol Motors Co	10½	10½	10½
10	Fajardo Sugar	140	140	140
2	Federal Finance "A"	34	34	34
13	Federal Finance "B"	16½	16	16½
11	Federal Mot Truck Co	37½	36½	36½
2	Federated Metals	24	24	24
50	Firestone T & R 7% pfd	99½	99½	99½
10	Forhan Co	18	18	18
1	Franklin Mfg Co	32½	32½	32½
12	Freed-Eisemann R C	7½	7	7
9	Freshman Co (Chas)	17½	16½	17½
52	Gamewell Co	60½	60½	60½
11	Garod Corp	5	4½	4½
32	Gen Bak Corp "A"	80½	80½	80½
50	Gen Bak Corp "B"	17½	17½	17½
6	Gen Fireproofing	48½	46	46
10	Gen Gas & El Del "A"	59½	59	59½
1	Gen Ice Cream	50	50	50
2	Gilchrist Co	41	41½	41½
17	Gillette Saf Raz	108	106½	106½
6	Glen Alden Coal	143	143	143
48	Goodyear Tire & Rub	38½	37	37½
22	Grimes Rad & Cameo Rec	3½	3	3½
8	Happiness Can St "A"	8½	8½	8½
21	Happiness Can St Fdrs	8½	7½	8
1	Havana El Util ctfs	44½	44½	44½
2	Hazeltine Corp	15½	15½	15½
1	Hellman Inc pfd	33½	33½	33½
8	Hires (Chas E) Co	25½	25	25
3	Hollander & Son	36½	35½	35½
2	Horn & Hardart	61	60½	60½
1	Hunt Bros Packing	25	25	25
15	Indust Rayon A	21½	20½	20½
2	Insurance Co Nor Am	63½	63½	63½
4	Intercon Rubber	5½	5½	5½
21	Int Match partic pfd	59½	58½	58½
2	Inter Utilities A	39	39	39
5	Inter Util B	7½	7½	7½
425	Johns Manville	155	150½	155
3	Jones Radio Mfg	1	1	1
10	Kelvinator Corp	78½	77½	78½
1	Kraft Cheese	90½	89½	89½
1	Land Co of Fla wi	52	50½	51
17	Lehigh Pow Sec vtc	185	184	184
7	Lehigh Val Coal Co ctfs	39½	39	39
25	Lehigh Val Coal Sales	82½	82½	82½
120	Libbey Owens Sht Gls	219½	215½	215½
31	Liberty Radio Chn Strs	3½	3½	3½
1	Marconi Wirels London	5½	5½	5½
1	McCord Rad & Mfg vtc	23	23	23
2	Mengle Co	44½	43½	44½
3	Mercantile Stores	148½	145	148½
30	Mesabi Iron	1½	1½	1½
2	Middle West Util	115	114½	114½
10	Mid West Util pfd	98	98	98
3	Midvale Stl Co Del	24	23½	23½
9	Miller Rubber new	39½	39½	39½
3	Mohawk Val new	38½	38½	38½
1	Moore Drop Forg	67½	67½	67½
39	Motion Pict Cap	20	19	19½
31	Music Master Corp	4½	4½	4½
1	Nat Grocers Co	6	6	6
68	Nat Pow & Light wi	29½	29½	29½
1	Nat Pub Serv A	23	23	23
50	Nat Tea Co	649	595	605
1	Nevada Cal Elec	31	31	31
130	New Jersey Zinc	207½	207	207½
1	New Yor kT 6½ pc pfd	112	112	112
8	Nickel Plate wi	112½	110½	111½
1	Nickel Plate pfd wi.	93½	93½	93½
25	Niser Corp B	79½	79½	79½
26	Nor Ohio Pow	15½	15½	15½
28	North States Pow A	133½	131½	132½
3	Ohio Fuel Corp	43	42	43
1	Pillsbury Flour Mills	37½	37½	37½
110	Pitts Lake Erie Ry	162½	161	161
59	Power Corp N Y	79½	78½	78½
5	Purity Bak A	42½	42½	42½
5	Purity Bak B	39½	38½	38½
3	Remington Nois Type	48½	48½	48½
50	Rem Nois Type pfd	110	110	110
15	Reo Motor Car	23½	23	23½
5	Republic Mot Trk ctfs	9	8½	8½
3	Richmond Rad new	18½	18	18½
37	Rickenbacker Motor Co	7½	7½	7½
8	Rova Radio stc	100	80	80
11	St Regis Paper	83½	82½	83½
4	Safety Cable Co	48	48	48
7	Servel Corp	30½	30	30½
1	Silica Gel Corp vtc	17	17	17
20	Singer Mfg	378	378	378
1	Singer Mfg Ltd	8	8	8
1	Sleeper Radio vtc	3	3	3
43	Southeast Pow & Lt	33½	32½	33½
550	Southern Cal Edsn	129	127½	128
1	South Cal Ed A pfd	111½	111½	111½
8	South Dairies A	49½	49	49
11	South Dairies B	25½	25½	25½
1	South G & P A new	25½	25½	25½
20	Southwst B Tel pfd	113½	113½	113½
5	Standard Motors	3½	2½	3½
2	Standard Publish A	20	19½	20
3	Stutz Motor Car of Am	26½	26½	26½
130	Swift & Co	114½	114	114
108	Swift International	22½	20½	21½
17	Thermiodyne Radio	2½	2½	2½
2	Thompson J R Co	46	45½	46
35	Thompson Radio vtc	5½	4½	5
2	Timken Detroit Axle	9½	9½	9½
1	Tob Products Export	5½	5½	5½
12	Todd Shipyards	26½	26½	26½
5	Tower Mfg Corp	8½	8	8½
109	Trans Lux Daylgt Pct	11½	10½	10½
4	Trumbell Steel	9½	9½	9½
80	Tubize Artif Silk B ctfs	255	254	254
2	Tung Sol Lamp	9½	9½	9½
5	Tung Sol Lamp A	20½	20½	20½
10	Union Carbide & Carb.	78½	78½	78½
15	United G & Elec new	55½	55	55
3	United G & E ctfs	55½	55½	55½
28	United Gas Improv	116½	115½	116
3	United Light & Pow A	147½	147½	147½
4	United Profit Shar nw	13½	13½	13½
1	United Shoe Mch	48½	48½	48½
2	U S Lt & Heat new	18½	18	18½
2	U S Lt & Heat pfd	5½	5½	5½
2	Universal Pictures	41½	40	40
2	Util Pow & Ltg "B"	17	17	17
35	Victor Talking Machine	90½	80	88½
21	Ware Radio Corp	1½	1½	1½
8	West Penn Elec "A"	88½	88	88
30	Western Power pfd	97½	97½	97½
1	Wilson & Co new	13½	13½	13½
3	Wilson & Co pfd new.	71½	71½	71½
1	Wolverine Port Cement	6½	6½	6½
6	Yellow Taxi Cab N Y.	10½	10	10½
	Standard Oils.			
3	Anglo-American Oil	18½	18	18
1	Atlantic Lobos	1½	1½	1½
1	Atlantic Lobos pfd	3½	3½	3½
20	Borne & Scrymser	223	223	223
40	Buckeye Pipe Line	55½	55	55½
1	Chesebrough Mfg	68	68	68
146	Continental Oil	24½	24½	24½
10	Cumberland Pipe	139½	139½	139½
10	Eureka Pipe Line	61	61	61
10	Galena Signal Oil	32	30½	31½
99	Humble Oil & Ref	89½	87½	88½
10	Ill Pipe Line	137	136½	136½
23	Imperial Oil Can	37½	36½	37½
20	Ind Pipe Line	58½	58½	58½
86	Int Pet	33½	33½	33½
6	Magnolia Pet	182	181½	182
2	Nat Transit	17½	17½	17½
60	N Y Transit	49½	49½	49½
2	Northern P L	70	69½	70
10	Ohio Oil	66	65½	65½
28	Prairie Oil & Gas new	56½	54½	56½
3	Prairie Pipe Line	127½	127	127½
30	Solar Ref	210	210	210
90	South Penn Oil	171½	171½	171½
2	Southern Pipe Line	65½	65	65
84	Standard Oil of Ind	66½	66	66½
8	Standard Oil of Kansas	33½	33½	33½
5	Stand Oil of Ken	135	134½	135
40	Standard Oil of N Y	45½	45	45½
10	Standard Oil of Ohio.	36½	36½	36½
21	Vacuum Oil	108½	107½	108
	Miscellaneous Oils.			
14	Am Controlled Oilfields	6½	5½	5½
17	Am Maracaibo	7½	7½	7½
1	Arkansas Nat Gas	6½	6½	6½
9	Cardinal Pet	2½	2	2
26	Carib Syndicate	6½	6½	6½
2	Cities Service new	38½	38½	38½
2	Cities Service pfd	84½	84½	84½
163	Colombia Syndicate new	2 5-16	2½	2 3-16
34	Creole Syndicate	13½	13½	13½
15	Crown Central	5½	5	5
1	Darby Pet	81	81	81
2	Derby Oil & Ref	2	2	2
18	Euclid Oil	1½	1½	1½
44	Gibson Oil	5½	5	5
28	Gulf Oil Corp of Pa	86½	84½	85½
2	Kirby Pet	3	3	3
700	Largo Pet	11½	10½	11½
134	Leonard Oil	9	8½	8½
23	Lion Oil Ref	24½	24½	24½
2	Livingston Pet	1	1	1
8	Margay Oil	1½	1½	1½
30	Mexican Panuco	1½	1½	1½
15	Mountain Producers	25	24½	24½
40	Natl Fuel & Gas	127½	127	127
6	New Bradford	6	6½	6½
3	N M & Aris Ld Co	15½	15	15
20	Noble Oil & Gas	.05	.04	.05
17	Peer Oil	2½	2	2
2	Pennok Oil Corp	23	23	23
2	Red Banks Oil	18	17	17
4	Reiter Foster Oil Corp	20½	20	20
1	Ryan Cons	6½	6½	6½
2	Salt Creek Cons	9	9	9
19	Salt Creek Producers	33½	33½	33½
1	Savoy Oil	1½	1½	1½
7	Venezuelan Pet	3½	3½	3½
5	Wilcox Oil & Gas	26½	26½	26½
	Mining.			
2	Alvarado Mining	.76	.76	.76
10	Calumet & Jerome	.15	.15	.15
1	Cons Copper Min	2	2	2
30	Cons Min & Smelt	150	150	150
13	Continental Mines	50	45	45
1	Cresson Gold	2½	2½	2½
14	Crown King Cons	1½	1½	1½
3	Engineers Gold Min	16½	16½	16½
8	First Thought G Min.	.07	.06	.07
17	Golden Center Mines	2½	2½	2½
40	Hawthorne Min	.20	.18	.19
1	Jerome Verde Div	.92	.92	.92
40	Kay Copper	1½	1½	1½
150	Kerr Lake	1½	1½	1½
2	Mason Valley	1½	1½	1½
2	New Cornelia	19½	19	19½
4	Newmont Min	46½	46	46½
4	Nipissing	6½	6	6
69	Nixon Nev	.87	.84	.87
4	Ohio Copper	.78	.75	.75
20	Parmac Porcupine	.78	.73	.73
10	Red Warrior	.22	.22	.22
30	San Toy	.03	.03	.03
8	South Am P & G	6	5½	6
60	Spearhead	.04	.04	.04
5	Teck Hughes	2½	2½	2½
2	Tonopah Belmont	2½	2	2
26	Tonopah Extension	1 5-16	1½	1½
2	United Verde Ext	27½	27½	27½
2	Utah Apex	6½	6½	6½
18	Wenden Cop Min	3½	3½	3½
60	West End Ext	.65	.65	.65
	Domestic Bonds.			
5	Alum 7s 1933	106½	106½	106½
2	Am Gas & El 6s	197½	197½	197½
16	Am Pow & Lt 6s	95½	95½	95½
11	Anacon Cop 6s	102½	102½	102½
13	Asso Gas & El 6s	94½	94½	94½
5	Asso Sim Hdwe 6½s	95½	95½	95½
2	Atl Fruit inc 8s	20	20	20
5	Atl Gulf & W I 5s	74	73½	74
7	Beaver Board 8s	95	94½	94½
30	Bell Tel of Can 5s	99½	99½	99½
10	Beth Steel 7s 1935	104	103½	103½
18	Boston & Me 6s	95½	95½	95½
9	Can Nat Ry Equip 7s	110½	110½	110½
23	Cities Serv 6s	92½	92	92½
17	Cities Serv 7s "D"	101½	101½	101½
13	Cities Serv P & L 6s	94½	94½	94½
2	Con Gas Balt 5s	99½	99½	99½
3	Con Gas Balt 6s	106½	105½	106½
1	Con Textile 8s	86	86	86
2	Cudahy Pack 5½s	92½	92½	92½
10	Cudahy Pack 5s	95	95	95
16	Gen Ice Cream 6½s	128½	128	128
6	Gen Pet 5s	94½	94½	94½
19	Gulf Oil 5s	99½	99½	99½
7	Inland Steel 5½s 1945	98½	98½	98½
3	Kans City Term 4s	85	85	85
2	Long Island Light 6s	100½	100½	100½
2	Manitoba 7s	103½	103½	103½
73	M St P & S M 5s wi	99½	98½	99
1	Morris & Co 7½s	104½	104½	104½
6	Nor States Pow 6½s	103½	103½	103½
35	Nor States Pow cvt 6½s	131½	128½	128½
14	Ohio Pow 5s "B"	95	94½	95
6	Penn Pow Lt 5s	97½	97½	97½
6	Penn Pow & Lt 5s "D"	97½	97½	97½
2	Phila Rap Transit 6s	97½	97½	97½
2	Pure Oil 6½s	102½	102½	102½
16	Schulte R E Co 6s new	100	98	99
1	Shawsheen 7s	102½	102½	102½
36	South Pow & Lt 6s	98½	97½	98
3	South Pw & Lt 6s new	107½	107½	107½
2	Stand Oil N Y 6½s	106½	106½	106½
18	Swift & Co 5s	96½	96½	96½
1	U S Rubber 6½s 1928	102½	102½	102½
1	U S Rubber 6½s 1930	101½	101½	101½
5	U S Rubber 6½s 1932	101½	101½	101½
9	U S Rubber 6½s 1933	101½	101½	101½
8	U S Rubber 6½s 1935	102½	102½	102½
3	U S Rubber 6½s 1936	101½	101½	101½
2	U S Rubber 6½s 1938	101½	101½	101½
11	U S Rubber 6½s 1939	101½	101½	101½
2	U S Rubber 6½s 1940	102	101½	102
9	U S Smelt 5½s 1935	100½	100½	100½
2	Vacuum Oil 7s	104½	104½	104½
19	Walworth Co 6s 1945	96	96	96
2	Webster Mills 6½s	100	100	100
	Foreign Bonds.			
30	Andian Nat Corp 6s ww.	100	100	100
22	Antioquia Colombia 7s.	90½	90	90½
10	City Cologne 6½s 1950	85½	85½	85½
79	Est R R Fr 7s	82½	81½	82½
36	Great Cons El Pow 6½s	86	85½	85½
4	Hung Cons Munic 7½s	89	88½	89
37	Ind Bk of Finland 7s	96½	96½	96½
27	King Denmark 5½s	98½	98½	98½
5	King Neth 6s 1972	107½	107½	107½
3	Medellin Colombia 8s	98	98	98
7	Mtge Bank Den 6s	100	100	100
5	Prov Ste Fe Agr ext 7s	93½	93½	93½
1	Prov Upper Austria 7s	90½	90½	90½
7	Rep Peru 7½s 1940	97½	97½	97½
7	Rhine Main 7s	96	95½	96
24	Rhine West El 7s wi	94½	94	94
10	Russian 6½s	16½	16½	16½
15	Russian 6½s ctfs N C.	15½	15½	15½
3	Russian 5½s	15½	15½	15½
5	Solvay & Co 6s	103½	103½	103½
33	Swiss 5½s	102½	101½	102
5	Thys Ir & Stl Wks 7s	93	92½	92½
20	Toho El Pow 7s	90½	89½	90
106	Tokio Elec Lt 6s	90½	89½	90
12	Tyrol Hyd-El Pow 7½s	96½	96½	96½

Total sales of stocks 582,300 shares.
Total sales of bonds $1,367,000.

COTTON STATEMENT

Port Movement.

New Orleans: Middling, 18.77; receipts, 12,202; sales, 3,098; stock, 463,348.

Galveston: Middling, 19.35; receipts, 10,045; sales, 1,104; stock, 654,976.

Mobile: Middling, 18.40; receipts, 876; stock, 29,613.

Savannah: Middling, 18.96; receipts, 1,837; sales, 96; stock, 100,915.

Charleston: Receipts, 627; stock, 45,431.

Wilmington: Receipts, 604; stock, 33,661.

Norfolk: Middling, 18.75; receipts, 3,497; exports, 1,257; sales, 1,181; stock, 155,069.

Baltimore: Receipts, 3,136; exports, 250; stock, 986.

New York: Middling, 19.40; stock, 66,673.

Boston: Stock, 1,694.

Minor ports: Receipts, 815; exports, 815; stock, 6,586.

Total today: Receipts, 33,633; exports, 2,322; sales, 5,479; stock, 1,558,952.

Total for week: Receipts, 353,443; exports, 292,957.

Total for season: Receipts, 6,225,049; exports, 4,243,197.

Interior Movement.

Memphis: Middling, 19.00; receipts, 11,781; shipments, 13,419; sales, 3,300; stock, 234,296.

Augusta: Middling, 18.63; receipts, 1,425; shipments, 2,054; sales, 1,017; stock, 99,294.

St. Louis: Receipts, 3,418; shipments, 3,130; stock, 13,881.

Houston: Middling, 19.40; receipts, 15,958; shipments, 12,159; sales, 3,304; stock, 754,036.

Little Rock: Middling, 19.00; receipts, 979; shipments, 980; sales, 2,871; stock, 62,329.

Atlanta: Middling, 18.45; sales, 1,664.

Dallas: Middling, 18.90; sales, 6,960.

Montgomery: Middling, 18.35; sales, 150.

Total today: Receipts, 33,511; shipments, 31,742; sales, 19,266; stock, 1,183,836.

Metals.

New York, December 18.—Copper steady; electrolytic spot and futures, 14½@14½.

Tin firm; spot and nearby, 62.62; futures, 61.75.

Iron steady; prices unchanged.

Lead steady; spot 9.25.

Zinc steady; East St. Louis spot 8.70@8.75; futures, 8.50@8.60.

Antimony, spot, 22.00.

Associated Gas and Electric Company
61 Broadway, New York

THE J. G. WHITE MANAGEMENT CORPORATION
Operating Managers

Dividends

The Board of Directors of Associated Gas and Electric Company has declared the following quarterly dividends:

Class A Stock—6¼% of one share of Class A Stock, or at the rate of 10% per annum, payable February 1, 1926, to stockholders of record January 11, 1926. On the basis of $35 per share for the Class A Stock, this dividend is at the annual rate of $3.50 per share.

Original Series Preferred Stock—87½c per share plus the extra dividend of 12½c heretofore declared, or $1.00 in all, payable on January 2, 1926, to stockholders of record December 10, 1925.

$7 Dividend Series Preferred Stock—$1.75 per share, payable January 2, 1926, to stockholders of record December 10, 1925.

Provision was also made for stock dividends, in lieu of the cash dividends on the Preferred Stocks, at the rate of 3.75/100ths of a share of Class A Stock for each share of Original Series Preferred Stock, and 5/100ths of a share of Class A Stock for each share of $7 Dividend Series Preferred Stock. On the basis of $35 per share for the Class A Stock this is at the annual rate of $5.24 per share for the Original Series Preferred Stock and $8.40 per share for the $7 Dividend Series Preferred Stock.

Stockholders may purchase sufficient additional scrip to complete a full share or sell their scrip at the rate of $1.00 above or below, respectively, the last sale price of Class A Stock on the day preceding, upon request to the Seaboard National Bank, 115 Broadway, New York City.

M. C. O'KEEFFE, Secretary.

Cotton Prices Fluctuate, Closing With Slight Gain

RANGE IN NEW YORK COTTON.

	Open.	High.	Low.	Close.	Prev. Close.
Jan. . . .	18.55	[illegible]	18.54	18.59-60	18.54
Mar. . . .	18.80	[illegible]	18.77	18.84-86	18.77
May . . .	18.62	18.65	18.56	18.60-63	18.55
July . . .	18.31	18.31	18.17	18.22-23	18.25
Oct. . . .	17.87	17.89	17.78	17.84-86	17.83

RANGE IN NEW ORLEANS COTTON.

	Open.	High.	Low.	Close.	Prev. Close.
Dec. . . .	18.70	18.76	18.66	18.66	18.67
Jan. . . .	18.57	18.60	18.50	18.53-55	18.52
Mar. . . .	18.31	18.34	18.24	18.26-29	18.25
May . . .	18.08	18.08	17.98	18.00	18.02
July . . .	17.88	17.90	17.81	17.82-84	17.84
Oct. . . .	17.29	17.30	17.22	17.22-	17.25

New York, December 18.—(AP)—The cotton market was quiet again today and prices fluctuated within a range of 10 or 15 points. After selling up to 18.98, March broke to 18.77 during the middle of the afternoon but rallied and closed at 18.84 or 7 points net higher. The general market closed very steady, net 7 points higher to 3 points lower.

The market opened firm at an advance of 3 to 11 points in response to the relatively steady showing of the early cables from Liverpool and talk of a firm technical position, which led to expectation of covering before the end of the week. There was some selling at the advance on the unfavorable character of the news from the cotton goods market in Lancashire and reports that one of the private authorities estimated ginnings prior to December 13 at 14,760,000 bales, which would be considered very full figures for the period.

The offerings were absorbed by trade pricing, or further covering, and prices worked up gradually to 18.64 for January and 18.64 for May or 6 to 11 points net higher on the general list. This made a recovery of about 20 to 25 points from the low level of yesterday, but there was no broadening of demand on the advance and prices slipped off again during the afternoon under comparatively small offerings.

January broke to 18.54 and May to 18.56 in the late trading, or back to about yesterday's closing quotations, while the decline was checked by renewed covering with the close 4 or 5 points up from the lowest. General business was quiet during the entire day with a good proportion of the trading attributed to evening-up of accounts in preparation for next Monday's official ginning reports and the approaching holidays.

The week-end figures pointed to an increase of 126,746 bales in the world's visible supply of American cotton for the week compared with 136,212 last year but were considered about a stand-off as a whole. Exports today 7,072, making 4,335,879 so far this season. Port receipts 32,633. U. S. port stocks, 1,558,952.

SPOTS IN NEW YORK.

New York, December 18.—(AP)—Cotton spot quiet; middling 19.40.

MARKET AGAIN QUIET AT NEW ORLEANS.

New Orleans, December 18.—(AP)—The cotton market was comparatively quiet today and price fluctuations were decidedly narrow. After opening slightly up on good cables and advancing 8 to 9 points during the morning in anticipation of bullish weekly statistics the market declined 8 to 10 points or 1 to 2 points under yesterday's close when it was seen that weekly mill takings as announced by Secretary Hester were 480,000 against 458,000 last year.

The market rallied some on the comparatively light movement into sight but eased off again on fear of large ginnings to be shown by the census bureau on Monday. The close was steady and one point net higher for the day to 3 points net lower.

At the start the market was a shade better on good Liverpool cables and first trades showed gains of 3 to 6 points. After gaining a few points additional and then losing part of the gain prices rallied in anticipation of large mill takings for the week, January trading up to 18.60, March to 18.34, and May to 18.08, or 6 to 9 points above the previous close. After the weekly mill takings were announced they were considered to be disappointing and prices eased off 8 to 10 points to 18.50 for January, 18.24 for March and 18.00 for May. The market soon recovered most of the loss but eased off again in the afternoon on the report of a railroad embargo on cotton into Memphis but recovered slightly right at the close.

A private bureau made the ginnings to December 13, 14,760,000 bales or 902,000 for the last period. Exports for the day totaled only 2,322 bales and for the week they aggregated 292,957 bales.

SPOTS IN NEW ORLEANS.

New Orleans, December 18.—(AP)—Spot cotton closed steady at unchanged quotations. Sales, 3,089; low middling 16.02; middling, 18.77; good middling, 19.77; receipts, 12,202; stocks, 463,348.

MIXED MOVEMENT INFLUENCES CURB

New York, December 18.—(AP)—Mixed price movements continued in today's curb market with principal bullish activity centering in the oil shares. Gulf, Prairie Oil and Gas, Vacuum and Humble advanced a point or so in apparent anticipation of an early increase in crude prices. Both Lago issues attained new record high prices and then reacted sharply on selling of professional traders called upon to make payment for the stock which had been traded in on a "when issued" basis.

Electrical Refrigeration issues displayed a better tone, Nizer B advancing over a point. Radio shares were weak, DeForest, Rova, Liberty and Jones selling at new low records for the year. Motors held relatively steady. National Tea fluctuated erratically on odd lot sales, opening 4 points higher at 599, jumping to a new record high at 649 and then dropping back to 605.

Reactionary tendencies continued to predominate in the public utility group, Lehigh Power securities dropping 3 points and American Power and Light, American Super Power B and Northern States Power A about a point each.

WEATHER FORECAST FOR COTTON STATES

Louisiana: Saturday, partly cloudy, except probably rain near the coast, warmer in the interior; Sunday unsettled, warmer in east portion.

Arkansas: Saturday, partly cloudy, warmer; Sunday, unsettled, probably rain.

Oklahoma: Saturday, partly cloudy, warmer; Sunday, unsettled, probably rain in east portion, probably colder in northwest portion.

East Texas: Saturday, unsettled, probably rain in south portion; warmer in the interior; Sunday, partly cloudy, warmer in southeast portion.

West Texas: Saturday, partly cloudy, warmer; Sunday, unsettled, probably colder in the Pan Handle.

BRADSTREET'S REVIEW

New York, December 18.—Bradstreet's tomorrow will say:

Holiday influences are more perceptible in trade and industry as the month advances. Retail trade of all kinds, especially of goods adapted to the season, has quickened, while wholesale trade in staples has slowed down quite swiftly. In jobbing trade, quick reorder business has been especially prominent. There is no question that holiday buying at retail is active, more so than for some years past, but there are signs that the lower price of cotton and unsatisfactory conditions in parts of the corn belt have tended to render this buying of smaller volume than earlier expected. A rather striking exception is cited in parts of Montana, where payments by some banks suspending some time ago have increased the volume of money in circulation. The least buoyant reports as to retail trade seem to come from parts of the southwest.

Weekly bank clearings, $11,037,316,000.

Money Market.

New York, December 18.—Call money firmer; high 5½; low 4½; ruling rate 4½; closing bid, 5½; offered at 5½; last loan 5½; call loans against acceptances, 4½; time loans steady; mixed collateral, 60-90 days, 4¾@5; 4-6 months 4¾@5; prime mercantile paper 4¾.

Foreign exchanges irregular. Quotations in cents:

Great Britain, demand, 484¾; cables, 485¼; 60-day bills on banks, 480⅞; France, demand, 3.81½; cables, 3.82; Italy, demand, 4.03; cables, 4.03½.

Demand: Belgium, 4.53; Holland, 40.13; Norway, 20.10; Sweden, 26.79; Denmark, 24.78; Switzerland, 19.31; Spain, 14.18; Greece, 1.27¼; Poland, 11.00; Czecho-Slovakia, 2.96; Jugo Slavia, 1.77; Rumania, 46¼; Argentina, 41.37; Brazil, 14.20; Tokyo, 43¾; Shanghai, 77½; Montreal, 99 31-32.

Bar silver, 69. Mexican dollars, 53.

Sugar.

New York, December 18.—A decline of 1-32 cents occurred in raw sugar today with sales of 20,000 bags Cuban for late December shipments at 4.08 duty paid. More reassuring labor news from Cuba, and the decline in spots caused heavy European and commission house selling during the early trading in raw futures, under which prices declined 4 to 7 points.

December showed the maximum loss under liquidation induced by the issuance of 28 notices and closed at the lowest, but later deliveries rallied on covering. Final prices were 7 points lower on December and 2 higher to 1 lower on other positions. December, 2.23; January 2.31; March, 2.37; May, 2.49; July, 2.59.

Refined was unchanged at 5.00 to 5.50 for fine granulated. There were good withdrawals against old contracts but new business was light.

Dry Goods.

New York, December 18.—Present prices are to be continued on prints and percales for deliveries made in January, February and March by the large corporation printers. Grey cloths ruled quiet today, most of the business being in small lots for prompt shipment. Fall flannels were ordered for deliveries continuing into April. Silk was bought in small filling-in quantities. Silk goods and silk hosiery have been in improved demand. Dress goods for spring were ordered in moderate quantities, demand centering in the sport and sheer lines. Burlaps continued quiet. An improved business was reported in household linens, fancies and some of the sheer fabrics.

Coffee.

New York, December 18.—Coffee futures opened at a decline of 4 points to an advance of 5 points but small offerings were soon absorbed and prices later advanced on reports of a firmer Rio market.

March sold up from 16.35 to 16.50, and the general list closed firm at net advances of 15 to 30 points. December, 16.75; January, 16.65; March, 16.55; May, 16.40; July, 16.10; September, 15.70. Estimated sales, 20,000.

Rubber.

New York, December 18.—Rubber: smoked-ribbed sheets, spot, 89½c; January-March, 86@87c.

News, Views And Reviews

Stock Letters.

PYNCHON & CO.

New York, December 18.—With the exception of the oils, the general list was reactionary. The long expected oil move appears to be on.

LIVINGSTON & CO.

New York, December 18.—There was a strong upward swing in the oils and considerable profit-taking in other issues with most stocks being well taken on slight dips. Perhaps the advice issued by one well-known advisory source to take profits at this time accounts for some of this selling. The market as a whole is a very conflicting affair with considerable profit-taking matched against some covering and fresh buying. It is very difficult to judge, but the trend seems still upward.

FENNER & BEANE.

New York, December 18.—The stock market in general moved upward during the early trading in response to the fact that the Federal Reserve bank had retained its discount rate at 3½ per cent.

There was a good deal of short covering instrumental in the betterment of prices. After the early advances, however, the market turned reactionary and before noon many gains were turned into losses. The advance in call money from 4½ to 5½ in the afternoon which followed calling of loans on quite a large scale, caused quite some determined selling by the professional element.

Late in the afternoon there was a sudden spurt upward in oils, and there was a general strong demand.

Cotton Letters.

PYNCHON & CO.

New York, December 18.—Most cotton houses, both north and south, have advised us of a lessened demand from mills. Meanwhile, retail distribution of goods continues in heavy volume. The price strength in primary raw cotton markets indicates holders have confidence in their position. We are advised many shippers have booked orders calling for deliveries of cotton well into the spring, which confirms reports from spinning centers that manufacturers have contracted heavily.

HUBBARD BROS. & CO.

New York, December 18.—Liverpool was slightly better than due this morning but there was so little business in the market on the opening that the market did not fully respond to the advance abroad. However, the opening was quite steady with moderate buying from commission houses. There was absolutely no outside in the market today and transactions were confined to switching between the various months. The fact that the market withstood considerable liquidation yesterday has caused some hesitancy on the part of those who are inclined to sell the market and we have very little cotton offered at the market. The south has not been a free seller, whereas the trade continues to show a tendency to buy cotton every time the market declines. With October around 18 cents, the low price of this month is acting to stabilize the market. We do not look for any great change in the market before the week-end. Liverpool futures are due tomorrow: January 9.57, March 9.60.

JOHN F. CLARK & CO.

New York, December 18.—Today's market presented a two-sided appearance. Shorts who sold yesterday on the chance that the federal reserve rate would be advanced covered this morning. Little change in the character of the news was discernible. Certain stocks were wanted sufficiently to cause an up-bidding of prices. Those in demand included a few of the oils, some of the rails, the equipment stocks and a group of specialties. A rumor was in circulation that negotiations were under way looking to the consolidation of some of the producing companies of the Pacific coast section. The fact that production has been declining and prices advancing and that the mid-continent gasoline price war was ended, were influences in favor of the oils. Buying of equipment shares was on reports of increasing business.

C. P. ELLIS & CO.

New Orleans, December 18.—We see little change for any important improvement until a larger proportion of the crop has been distributed. At the same time, we do not at these prices expect the balance of the crop to exert any particular pressure, and after more of it is marketed we look for better markets, and distinctly better markets in the event that any apprehension develops as to the outlook for another crop.

FENNER & BEANE.

New Orleans, December 18.—Trading was evenly divided today and prices moved but little. Spinners' takings were considerably less than last week but were also larger than last year. Spot and drygoods markets are quiet and mills show no disposition to make further contracts for the actual.

H. & B. BEER.

New Orleans, December 18.—The undertone of the market was steadier today, the declining tendency of Liverpool having been arrested for the present, probably owing to a sharp recovery in Egyptian cotton. Spinners' takings for the week were somewhat smaller than generally expected, yet they continued in excess of last year, and the week's in sight was smaller than generally looked for, which served as a sustaining influence in the face of good weather inland, and the anticipation of heavy ginnings to December 13, report on which will likely be released at 9 a. m., New Orleans time, Monday, December 21.

LIVINGSTON & CO.

New York, December 18.—There was a feeling at the opening today that there was a scattering short interest which would probably try to cover before the end of the week. This was reflected by moderate advances, but no demand of consequence developed and after selling up to 18.88 for March or about 25 points above yesterday's low level, the market reacted under realizing of southern hedging. Possibly the early advance would have gone further if it had not been for unfavorable Manchester trade advices and another private report pointing to heavy ginnings for the period to December 13. According to private reports, yarns have been accumulating and buyers of cloths are holding off. A Memphis authority was credited with estimating the ginnings at 14,760,000 bales, a figure which, if confirmed by the census report at 11 a. m. on Monday morning, would probably be regarded as pointing to a total for the season slightly in excess of the last government crop estimate.

ORVIS BROS. & CO.

New York, December 18.—The cotton trade feels the effect of the the forthcoming ginning report which is expected to show figures between 14,700,000 and 14,800,000 bales. This and the approaching holidays have slowed down the trade to a point where fluctuations are running within a narrow range and it is improbable that there will be any decided variation until after Monday's ginning report.

New York, December 18.—Census report figures, indicating that November consumption had been 375,000 barrels, had a stimulating effect upon cottonseed oil prices, but outside buying was disappointingly light. Closing prices were generally 10 to 16 points net higher. Sales, 10,800 barrels prime crude, 8.62½; prime summer yellow spot 10.15; December closed 10.20; January 10.26; March 10.22; May 10.35.

New Orleans, December 18.—The cottonseed oil future market was firmer today and advanced moderately mainly at large consumption shown for November and for the season to date. The November consumption was put at 375,000 barrels and the total to date 1,345,000. Lard and hogs were a shade higher. Prime summer yellow oil closed at 9.75 or five points up. Prime crude closed unchanged at 8½ cents. Futures closed firm; January 9.58; March 9.63; May 9.63, and July 9.69.

Grain Letters.

FENNER & BEANE.

Chicago, December 18.—Wheat: The market developed heaviness as the session progressed and closed lower in the face of reported sharp recoveries abroad. Trade was lighter and upturns ran into liquidation by tired holders. The export news was rather discouraging, primary receipts were greatly in excess of shipments and market seems to lack fresh buying on the upturns, which caused some of the locals to liquidate. The action of the market would suggest the possibility of being enabled to make purchases on a further setback.

Coarse Grains: Corn followed wheat, the heaviness in wheat leading to unloading by longs and some pressure from locals. Country offerings only moderate, sentiment is inclined to the bear side. Oats trade was much lighter with weakness in December the feature.

Provisions: Moderate trade but firm market with selling scattered while brokers acting for packers were buyers.

JOHN F. CLARK & CO.

Chicago, December 18.—WHEAT: Progress of the Argentine wheat crop is still a factor in the market, as witness the period of strength early today on reports of rains in southern Argentine, where harvest is under way. Beyond this sentimental factor, the market does not possess immediate reasons for higher prices, notably because of the very indifferent export trade estimates and slowly increasing supplies in the United States. Duluth and Minneapolis stocks have increased 700,000 so far this week and primary receipts continue larger than a year ago as well as considerably in excess of primary shipments. Today's export business was evidently confined to a few loads to the continent. Our own department of commerce expects an Argentine production of 200,000,000 bushels, but this statement was ignored, inasmuch as it was gathered from Argentine trade sources.

Stocks Are Irregular; Only Oil Shares Active

DAILY STOCK SUMMARY.

	20 Indus.	20 R.R.
Friday	*139.17	**116.15
Thursday	138.80	116.76
Week ago	141.08	114.92
Year ago	115.12	102.42
High 1925	141.78	117.41
Low 1925	114.31	96.13
Total stock sales shares.	1,533,900	

*Ex-dividend .1125.
**Ex-dividend .0875.

New York, December 18.—(By the Associated Press.)—Revival of activity and strength in the oil shares was the outstanding development in today's irregular stock market, an early advance in other industrials was checked by a stiffening of call money rates due to heavy withdrawals of gold and other currency in anticipation of the holiday demand.

Trading showed a marked reduction in volume, total sales running just above one and one-half million shares.

French francs made spirited recovery from recent weakness on reports of negotiations for a huge loan to French industry. Commodity markets were irregular. Cotton and coffee futures showed moderate advances but wheat prices lost ground in reflection of the uncertainty over the Argentine crop situation.

The sudden outburst of buying in the oil shares was based on rumors of a merger of some of the California companies, and expectations of an early increase in mid-continent crude prices. Pacific Oil was the leader in that group, closing 2 points higher at 14½, while Sinclair and Standard Oil of California, California Petroleum, and Houston closed about 1 to 2 points higher.

The Pan-American issues were heavily bought on prospects of huge Mexican output next year.

Some new leaders were brought forward in the rail group but the general rail list showed the effects of heavy profit taking. Chicago and Eastern Illinois common and preferred advanced 3½ and 3 points, respectively, and Northern Pacific established a new 1925 peak price at 77⅝. Net declines of a point or more were recorded, however, by Louisville and Nashville and a few others.

Standard industrials showed only fractional net changes. U. S. Steel common fluctuated within a range of 1 point, closing one-quarter higher at 133⅞. American Can closed three-eighths higher at 253½ and Baldwin showed a net loss of one-eighth at 130⅛, after having sold 2 points above that figure.

Buoyancy again developed in a number of high-priced industrials. General Electric scored an extreme advance of nearly 10 points at 324½ and then eased to 321 and California Packing, Continental Insurance, Fidelity-Phoenix Insurance, Fleischmann, General Cigar, Kelsey Wheel, National Lead, U. S. Cast Iron Pipe and United Fruit closed 2 to nearly 4 points higher. S. S. Kresge jumped 15 points to 725 on a few sales.

Bullish operations also were successfully conducted in some of the low and medium-priced issues. Postum Cereal soared 10 points to a new high record at 101½, Rossia Insurance jumped nearly 9 points to [illegible], and A. M. Byers, General Outdoor Advertising, National Enameling, Pressed Steel Car common and preferred and Standard Milling advanced 2 to 5 points.

Weakness again developed in the motors and rubbers. Chrysler fell back 3⅜ to 194⅞ and General Motors, Mack Truck, U. S. Rubber, Dupont, Fisher Body, Goodrich Rubber and Timken Roller Bearings eased 1 to 2½ points. Stewart Warner showed independent strength by advancing over 2 points to a new high record of the year at 96½.

Call money renewed at 4½ per cent and then advanced to 5½, closing at the top. Time money was in moderate supply with 5 per cent the ruling rate. Commercial paper was unchanged.

French francs rallied over 20 points to 3.85 cents, and then eased about 5 points from the top in the later trading. Demand sterling held firm at $4.84⅜. Polish zloty rallied 100 points to 11.00 cents and other European exchanges moved within narrow and irregular limits.

The Day in Finance

BY R. L. BARNUM.

Stock Market Today Was Typical Pre-Holiday Traders' Affair—Keen Competition in Automobile Business in 1926 is Seen.

New York, December 18.—Venturesome professional traders, who sold stocks short yesterday on the chance that the federal reserve bank here would raise its rediscount rate after the close of the market, covered this morning on the announcement that there would be no change in the rate. The advances thus scored in the stock market, however, did not hold. After a recovery in prices, the market became a typical pre-holiday traders' affair.

Christmas has been spoiled for many people for many years by the stock market, that is, for the people who watch others make money during the year in the stock market and come in late in December on the long side with expectations of making their Christmas money. Money is made easily in the stock market at times. But usually December is not one of the times. In years of advancing stock market prices, usually the advance is over by November, and December is a month of stock market adjustments, including the closing out of pools previously formed. People who attempt to get their Christmas money out of the stock market, even in a bull year, by waiting until December to come in on the long side, usually experience a blue and expensive Christmas.

$1,000,000 Made on Rails.

One trader in the stock market, who has this year been on the long side of Southern, Seaboard, Rock Island, Northwestern and B. & O., has just sold the last of his long stocks, cleaning up actual profits of over $1,000,000. This trader thinks the chances favor higher prices for rails in 1926. But he prefers to turn 1925 paper profits into real money and start 1926 stock marketwise with a clean slate and an open mind.

Application for a receivership for Apperson, together with the announcement made a few days ago of a substantial price cut coming in Dodge, leads well-informed Wall street people to believe that 1926 is going to see very keen competition among automobile manufacturers.

It is understood here that in placing the two Grahams in charge of Dodge, one as president, the other as sales manager, the Dillon-Read banking interests, now in control of Dodge, are going out after business, and will give some other companies, including General Motors, the biggest run for their money in 1926 that these companies have had since the war ended. The Grahams made a success of manufacturing light, low-priced trucks, without scratching the surface of the market for that particular sort of automobile.

Bullish on 1926 Outlook.

A great majority of people are extremely bullish on the general outlook for 1926. But it is also true that a great majority of traders in the stock market are also long of stocks to the point where brokers are worried over their loans. Some farsighted Wall street people are wondering, with loans at the existing high level, where the buying power is coming from that will bring about a real resumption in 1926 of the bull market of October and November of 1925.

Call money renewed today at 4½. However, early in the day, it became apparent that heavy January 1 requirements were being arranged. By noon the rate was 5 per cent and shortly thereafter there was an advance to 5½.

In its January 1 discussion of the general financial and industrial situation and outlook, the National Bank of Commerce, one of the largest of the commercial banks here in New York, will say:

Continued Good Business Seen.

"Good business continues to be the outlook for late winter and early spring. Forward policies must be made months in advance, however, for many enterprises and it therefore becomes necessary to weigh the influences which will determine the course of events beyond spring."

It is added that cheap money alone does not revive business and high rates do not check it, unless contributory influences are operative, and that more frequently than otherwise rates are quite as much a consequence as they are a cause of prevailing business conditions. The belief is then expressed that the existing intimate relations between the money market, the future stock market, building and construction, real estate speculation and installment buying, combine to give the question of money rates a place of great importance in connection with business probabilities for 1926.

Medium Rates on Money Seen.

After full discussion, the conclusion is reached that the outlook is for neither high or low money rates for 1926, with general trade promising no boom, but satisfactory profits "for those who can win them by means of enterprise and economy."

President Byram, of the St. Paul, testifying in the investigation by the interstate commerce commission of why the road was thrown into the hands of receivers early last year, admits that many plans were considered by the management for meeting the $48,000,000 maturing bonds, but that each plan was frowned upon by the New York bankers, who stood out for a receivership. This fits in exactly with well informed Wall street's viewpoint. The obvious thing for the St. Paul management to have done was to have asked the holders of the $48,000,000 maturing bonds to extend payment by taking a new bond, which would have given the road an opportunity to work out of its difficulties, just as Northern Pacific and other northwestern railroads are now doing without any increase in freight rates. That plan, however, was turned down by the New York bankers, who insisted upon a receivership with heavy assessment of stocks and bonds.

Amount of Low Grade Cotton Is Larger Than Since 1920, Secretary Jardine Declares

Cotton Committee of Southern Solons Adjourns After Naming Subcommittee.

Washington, December 18.—(AP)—This year's crop contains more low-grade cotton than any year since 1920, Secretary Jardine declared today in a letter to a special congressional subcommittee.

The letter was addressed to Senator Smith, democrat, South Carolina, chairman of the special cotton committee, consisting of a senator and representative of each cotton growing state, selected to recommend cotton legislation at this session of congress.

The committee held its first conference here today, but adjourned for the holidays without action beyond appointing a subcommittee to ascertain the amount of this year's cotton crop that is untenderable under futures contracts and is unspinnable.

Letter By Jardine.

The secretary's letter, replying to the subcommittee's request for the information, said:

"I regret that the department of agriculture is without definite information on these subjects. A private statement that has come to us recently shows estimates of the untenderable cotton of this season's crop to range from 2,500,000 bales to 4,500,000 bales, with the average of several estimates about 3,500,000 bales. This includes cotton that is below the lowest tenderable grades and cotton that is less than 7-8 of an inch in length of staple.

"The department has estimated the 1925 cotton crop at 15,603,000 bales of 500 pounds, of which the bureau of the census reported that there were ginned to December 1, 1925, 13,857,686 running bales. This leaves about one and three-fourth million bales of cotton to be ginned before the final ginning report, on March, 20, 1926. Presumably, the cotton remaining yet to be ginned will be of the lower grades, and much of it untenderable. It is a safe assumption that no crop in recent years, saving possibly that of 1920, has contained so large a perparation of low-grade cotton of all descriptions or such a preparation of the excessively low grades in particular.

Amount of Unspinnable Cotton.

"With reference to the preparation of the crop, which is 'unspinnable' cotton, it might be said that this term is often used inappropriately to mean cotton of very low grade. Practically all cotton, even the lowest grades, is spinnable and is eventually used in the manufacture of coarse yarns and goods. The objections to the use of extremely low grade cotton are its comparatively large waste content, its inferior finishing properties, reduced mill production and dissatisfaction created among mill operatives, due to the greater amount of dust and fly and the lower earnings of those employed on a piece-work basis.

"Surveys of the kind your inquiry suggests have been undertaken from time to time in the past, when specifically requested by congress. A good deal of difficulty has been experienced in securing dependable data due to lack of uniform classification and the consequent uncertainty as to the comparability of reports. This obstacle has been largely removed by the cotton futures act and the cotton standards act, under which the official standards have within the past two years become thoroughly established. The department regards the regular compilation and publication of data of this kind as highly desirable."

Echols Declared Best Declaimer At High School

John Randolph Echols, a sophomore, was awarded the medal for the best declaimer and William Howell, a senior, for the best debater at the 54th annual Christmas exercises of the Alciphronian Literary and Debating society of Boys' High school Friday morning at the Auditorium.

The negative side won in the debate on the question: "Resolved, that the power of pardon and of commutation of sentence be taken from the president of the United States and the governors of the several states." Joel Hunter, Asa Warren Candler and J. M. Lord were the judges.

On the affirmative side the debaters were William Howell, '26, and Jack Weems, '28 and on the negative, William Thurman, '26, and Richard Clarke, '28.

Opposing Echols in the declamation contest was David Benton, Fitzgerald, '26.

OFFICERS SEEKING MAN WHO ESCAPED IN LIQUOR RAID

Detectives G. M. Gorman and R. D. Dupree Friday were searching the city for the companion of Forrest L. Bedford, of 938 Spring street, who, it is said, escaped from the latter's car Thursday night with a gallon can of whisky. Bedford was placed under arrest by the two officers after his machine had been disabled by pistol shots. The arrest occurred at Spring and Fifteenth streets, almost in front of his home.

Bedford is charged with reckless driving but officers said Friday that an indictment may be asked for assault with intent to murder. According to Detectives Dupree and Gorman, he attempted to drive his high-powered machine into the city car and later attempted to run down Detective Gorman, who was standing in the street.

Gorman drew his pistol and fired three shots. One of the bullets struck the gasoline tank and the other two hit the fenders. When Bedford stopped his machine his companion fled with a gallon can of whisky, officers reported. Bedford said his friend was a negro, but officers stated they obtained a full view of him in the light and declared he was a white man. Bedford is being held under $500 bond.

FINAL RITES SUNDAY FOR W. HUNTER BAILEY

Funeral services for W. Hunter Bailey, 46, who died Thursday at his home in Vicksburg, Miss., will be held at 2 o'clock Sunday afternoon from the chapel of Greenberg & Bond. The Rev. S. A. Cowan will officiate and interment will be in Hollywood cemetery. Mr. Bailey was a former resident of Atlanta.

INTER-CITY COACHES

DIXIE COACHES OF GEORGIA
37 North Forsyth Street—Leave For
Rome...... 8 am., 10 am., 12 noon, 4 pm.
Athens ....8 am., 11 am., 1 pm., 4 pm.
Hartwell via Athens, Monroe........1 pm.

RAILROAD SCHEDULES

Schedules Published as Information.
(Central Standard Time.)

ATLANTA TERMINAL STATION

Arrives—	A., B. & A. RAILWAY	—Leaves
7:00 pm....	Cordele-Waycross	7:50 am
5:50 am..	Brunswick-Waycross ..	9:40 pm
5:50 am....	Tifton-Thomasville	9:40 pm

Arrives—	A. & W. P. R. R.	—Leaves
11:25 pm	New Orleans-Montgomery	6:00 am
7:35 pm....	Newnan-Columbus	7:40 am
6.55 pm....	Montgomery Local	8:25 am
2:10 pm	New Orleans-Montgomery	1:25 pm
7:40 am	New Orleans-Montgomery	4:20 pm
10:55 am....	Newnan-Columbus	4:45 pm
8.10 am....	West Point Local	5:55 pm
12:30 pm	New Orleans-Montgomery	5:40 pm

Arrives—	C. OF GA. RY.	—Leaves
6:05 am..	Macon-Savh-Albany ...	7:45 am
7:00 pm..	Macon-Alb-Jax-Miami ...	8:20 am
8:35 pm..	Macon-Savh-Alb-Jax ...	8:45 am
10:45 am..	Macon-Albany-Millen ...	1:00 pm
1:35 pm....	Macon	4:00 pm
8:35 am..	Macon-Jax-Miami	6:50 pm
8:00 am..	Macon-Albany-Jax	7:45 pm
7:00 am..	Tifton-Waycross-Jax ...	9:20 pm
3:35 pm..	Macon-Savannah	9:40 pm
7:45 pm..	Mac-Alb-Tallah-Thom ...	11:30 pm

Arrives—	SEABOARD AIR LINE	—Leaves
8:00 pm....	Hamlet-Monroe	6:10 am
7:45 pm..	Birmingham-Atlanta ...	8:00 am
4:10 pm	N. Y.-Wash.-Rich.-No'k	11:30 am
6:10 am........	Birmingham	11:40 pm
8:45 am....	Athens-Abbeville	4:15 pm
6:20 am	N.Y.-Richmond-Norfolk	8:00 pm
11:15 am..	Birmingham-Memphis ..	4:40 pm

Arrives—	SOUTHERN RAILWAY	—Leaves
8:20 pm........	Birmingham	5:45 am
7:10 pm........	Charlotte	6:15 am
11:40 pm........	Cincinnati	6:30 am
7:30 pm..	Rome-Chatta. Local ..	7:10 am
8:40 pm	Denver-St.L.-K.C.-B'ham	7:00 am
8:15 pm	Chicago-Detroit-Cleveland	7:05 am
7:05 pm..	Macon-Jax.-Brunswick ..	7:45 am
8:55 pm....	Piedmont Limited	8:00 am
8:00 pm........	Columbus	8:00 am
6:15 pm........	Jax-Miami	8:25 am
5:30 pm..	Richmond-Wash.-N.Y. ..	11:55 am
8:30 pm	Tampa-Sarasota-St. P'burg	12:15 pm
5:20 pm....	Crescent Limited	12:50 pm
10:30 am..	Rome-Chatta. Local ..	2:30 pm
11:40 am........	Macon	4:00 pm
12:05 pm..	Cinci.-Chicago.Detroit ..	4:10 pm
11:25 am........	Fort Valley	4:15 pm
11:30 am........	Columbus	4:20 pm
11:45 am	Birm'ham-Memp.-K. City	4:30 pm
8:10 am........	Air Line Belle	5:00 pm
7:45 am........	Heflin Local	5:25 pm
8:15 am	Cinci-L'ville-Detroit-Chic.	6:25 pm
5:25 am........	Washington	7:40 pm
7:45 a.m..	Valdosta-Jaxville-Miami	7:50 pm
6:35 am........	Jacksonville	8:25 pm
6:15 am	Brunswick-Jacksonville	8:50 pm
6:15 am..	Birmingham-Shreve. ..	11:00 pm
6:10 am..	Macon-Jacksonville ...	11:50 pm
5:40 am..	Asheville-Wash.-N.Y. ..	12:10 am

Following trains arrive and depart from PEACHTREE STATION ONLY

4:40 pm........	Birmingham	10:10 am
10:10 am....	Washington-N.Y.	4:40 pm

UNION PASSENGER STATION

Arrives—	GEORGIA RAILROAD	—Leaves
12:30 pm........	Augusta	6:10 am
3:30 pm....	Augusta Columbia	12:15 pm
8:10 pm........	Augusta	3:00 pm
*7:35 am........	Social Circle	6:10 pm
x8:30 am........	Social Circle	6:10 pm
6:50 am..	Charleston-Wilmington ..	8:00 pm
6:50 am..	Augusta-Columbia	8:00 pm

*Daily except Sunday xSunday only

Arrives—	L. & N. R. R.	—Leaves
4:45 pm	Knoxville via Blue Ridge	6:50 am
8:55 pm....	Cin-Chicago-L'ville....	7:25 am
10:50 am....	Copperhill Local	4:05 pm
11:35 am..	Knoxville-Cin-L'ville ..	4:25 pm
8:20 am..	Cin-Detroit-Cleveland ..	9:00 pm

Arrives—	N., C. & ST. L. RY.	—Leaves
7:35 pm..	Nashville-Chattanooga ..	7:40 am
6:29 pm..	Chicago-St. Louis	9:00 am
6:29 pm..	Nashville-Chattanooga ..	9:00 am
11:20 am..	Chattanooga Local	5:00 pm
8:00 am..	Chatt.-St.L.-Chicago ...	7:25 pm
7:10 am..	Nashville-St. Louis	8:30 pm

TAXICABS

BLACK AND WHITE TAXICABS. WAlnut 0000.

THE CONSTITUTION Classified Advertising

CLASSIFIED RATES.
Daily and Sunday rates per line for consecutive insertions:
One time .... 20 cents
Three times .... 17 cents
Seven times .... 15 cents
Special rate for yearly advertising upon request.
Errors in advertisements should be reported immediately. The Constitution will not be responsible for more than one incorrect insertion.
Ads ordered for three or seven days and stopped before expiration will only be charged for the number of times the ad appears and adjustments made at the rate earned.
Discontinuance of advertising must be in writing. It will not be accepted by phone. This protects your interests as well as ours. Count six average words to the line.
Charged ads will be received by telephone. All ads are restricted to their proper classification and to the regular Constitution style of type. Publishers reserve the right to reject any ad taker.
PHONE YOUR CLASSIFIED AD and ask for ad taker.
Phone for our messenger.
WALNUT 6565

ANNOUNCEMENTS

Announcements 7

SUFFERERS of heart trouble, asthma, dropsy, high blood pressure and paralysis we will gladly tell you, free of charge, how patients in very serious conditions were permanently relieved, without drugs. Many prominent men and women testify that our method, without drugs, has prolonged their lives. Address The Walden Institute, Box 1340, New Haven, Conn.

THOMPSON BONDED WAREHOUSE—We store everything. Bonded for your protection. 441-443 Peachtree street. Phone WAlnut 7541-2. Security, service, satisfaction.

THROUGH unfortunate circumstances, present holder of this Standard Piano must relinquish his equity. This instrument will be sold at once. Address Attorney, care of Constitution.

Strayed, Lost, Stolen 10

BOSTON BULL TERRIER—Male, pedigreed, four white feet, white ring around neck, one white spot on head, three years of age and answers to name of "Togo;" lost from parcel delivery truck on Hunter street; $25 reward. Call WAlnut 4730.

COLLIE DOG—Taken from yard December 16, around 12 o'clock; white ring around neck; dark brown, bushy tail and carries it over back; reward. MAin 2645-J.

EYE GLASSES—Tortoise shell rim; lost Wednesday morning between Franklin and Cox and J. P. Allen's. W-567, Constitution.

BLACK HANDBAG, containing sum of money, green bank book, also papers, lost in Kress' or Whitehall-Beecher car. Reward. Anne J. Butler, Aragon hotel.

BULL TERRIER—Young, male; color brindle; feet and chest white; ears, tail cropped. HEmlock 0406. Reward.

LOST: BLACK BRIEF CASE—Liberal reward for return of contents. No questions asked. Willoughby, first floor, Constitution building.

LOST: PINK CAMEO BROOCH on Alexander street or Orme-Mills car. Valued highly for sentimental reasons. Suitable reward. Mrs. R. E. Brooks, 114 Simpson street.

LOST—Two Boston terrier dogs, female deaf; male has the mange and answers by the name of Calvin; reward offered for return of either. Mrs. H. D. Cole. Phone HEmlock 2313.

LOST, strayed or stolen, small grey and white long haired poodle; white tail; answers to name "Rags;" liberal reward for information or return. M. Mack Evans, 20 Laughorn St., WEst 2120-W.

LOST—Suit case bearing name below, containing clothing and papers. If returned finder will be paid $15 and no questions asked. Will pay reward for return of papers. Edmund F. Cook, West Point, Ga.

PAIR TORTOISE-SHELL glasses, lost Wednesday 9th, in waiting room or between Union Station and shoe shop, corner Pryor and Alabama. WAlnut 7410.

STRAYED—Female German police dog, answers to name of "Pepper;" age nine months. Reward. Finder return to A. B. Parr, 293 Hill street.

TEXTILE design in red and white; can't pass work without it. Please return to W. E. Williams, 185 Forrest avenue. Tech student.

ANNOUNCEMENTS

Monuments and Cemetery Lots 6

CRESTLAWN CEMETERY LOTS
63 N. Forsyth St. WAlnut 1624

Announcements 7

ANSLEY BEAUTY SHOPPE—Permanent wave, full head, $10. WAlnut 4449.

A PERMANENT WAVE—The ideal gift. Special price through holidays. IVy 0880.

A PERMANENT WAVE, marcel, guaranteed, $12.50 for month; setting waves unnecessary. MAin 0746.

AIRPLANE INSTRUCTION
CLASS of 10 now forming. First come first served. Anyone wishing to learn to fly see Beeler Blevins, sixth floor, Constitution building, from 8 to 10 a. m., 6:30 to 7:30 p. m.

ALL SUPERFLUOUS HAIR removed permanently, harmlessly and painlessly; booklet on request. Tricho Institute, Forsyth building, Atlanta. IVy 8689.

ARE you in trouble or worried? Reliable advice on all affairs. Call Mrs. Munsell, MAdison 6097-J. 511 Lakewood avenue.

CASH paid for feather beds. IVy 8390 or write W-556, Constitution.

DISCRIMINATING women patronize the 750 Ponce de Leon Beauty Shoppe. HEmlock 6280.

DRIVER—Emory student wishes drive Miami Tuesday; phone Emory Y. M. C. A. and leave number; good references. A. H. McGregor.

DR. G. V. McELROY (Colored)—One of the world's greatest friends. If you are sick and worried in mind, see me. 116½ East Harris. WAlnut 6090.

CARS LEAVE DAILY FOR:
Jacksonville ....Fare........$ 9.00
Tampa ....Fare........12.00
Miami ....Fare........18.00
N. E. S. & W. TRANSPORTATION CO.
"Transportation to All Principal Cities."
Reasonable. Reliable.
Passengers call: WAlnut 5302. Drivers with cars call: WAlnut 9447.
1002 Candler Bldg. 510 Courtland St.
"Call All Leading Hotels."

FREE CLINIC
BETWEEN hours 7 p. m. and 9, Wednesday and Saturday nights; charges for medicine only; charges for expert treatment reasonable. During day hours 9 a. m. to 6 p. m.
PUBLIC HEALTH SERVICE DOCTORS
29½ Marietta Street

MASSAGE and Hydrotherapy treatment 238 West Peachtree Street. Call HEmlock 1186.

MATERNITY HOSPITAL—Private, confidential. Children boarded. Mrs. M. T. Mitchell, 22 Windsor street, Atlanta, Ga.

PERMANENT WAVES, $10, one week only. Rogers Beauty Shoppe. IVy 2345.

REMODEL your furs. Tailored apparels to order. Arnone, ladies' tailor, 345½ Peachtree.

SMOKE R. B. M. Tobacco mixture for colds, catarrh, bronchitis and throat troubles. Your druggist or R. B. M. Co., Atlanta, Ga.

AUTOMOTIVE

Automobile Agencies A

ATLANTA STEARNS CO.—Dealers for Stearns-Knight. Also good used cars. 46 East North avenue. HEmlock 6510.

BUICK—D. C. Black, 312 Peachtree street. IVy 1800.

DODGE BROTHERS' cars. F. B. Maffett, Inc., dealer. 147-167 West Peachtree St.

FORDS—Belle Isle-Street Company. 380 Peachtree. IVy 0507. Cash or terms.

HUDSON-ESSEX touring car. Goldsmith-Becher Co., Inc., 229 Peachtree.

OAKLAND—We sell and buy on merits. 285 Spring street.

OVERLAND, WILLYS-KNIGHT—414 Peachtree street. Willys-Overland, Inc.

USED CARS—See Atlanta Cadillac Company, 152 West Peachtree.

Automobiles For Sale 11

BUICK, 1920, special 6 roadster, good condition, bargain. WAlnut 6060 or HEmlock 6354.

BUICK, 1925 MODEL—MASTER 6 COACH, A WONDERFUL BUY. NICE CHRISTMAS PRESENT FOR WIFE. CALL WALNUT 1584.

DODGE TOURING—Fine shape, value $800; trade for clear lot; give or take difference. WAlnut 1851, MAin 0013-J.

FORD, 1923 coupe, cord tires, $195. Hall-Davis Motor Co. WEst 2100.

FORD COUPE—1925 model, good condition; $350 for quick sale. GEneva 8383-J.

FORDS—All models and types. Liberal terms. Beggs-Langford Motor Co. MAin 0640.

FORDS, slightly used, guaranteed. See Brooks, Beaudry Motor company, 169 Marietta street. IVy 0446.

FORD COUPE—1923 model, newly painted, new tires, sacrifice, $175 cash. Mrs. Smith, 82 E. Linden street.

FORD COUPE—Reconditioned and repainted; five good cord tires; many extras; bargain. D. W. Phelan, Room 826, Cecil hotel.

HUPP—New and used. Thompson-Cauthorn Motor Company, 471 Peachtree. WAlnut 9252.

NASH used cars. Martin-Nash Motor Co., 541 Peachtree street.

OLDS MOTOR WORKS—Used cars. 268 Peachtree street.

REO—Passenger cars and speed wagons. John Smith Company, 190 West Peachtree street.

STUDEBAKERS—100 per cent values. Yarbrough Motor Company, Used Car Department, 385 Peachtree. HEmlock 6810.

FREE 1926 license tag, with every used car purchased during our year-end clearance sale. See our ad in classified display section today and Sunday for list of cars and prices. Belle Isle-Street Co., 380 Peachtree street. IVy 0507.

GOOD USED CARS—Flint Motor company, 238 Peachtree street.

ONE ROADSTER and touring car for sale, sacrifice, before Christmas. Call HEmlock 0098.

PARTS for all makes of cars and trucks; one day shipments. General Parts & Service Co., 322 Peachtree street, Atlanta, Georgia.

REPOSSESSED CARS AT A BARGAIN. FORDS AND CHEVROLETS. SEE CARS AT HARGRAVE BROTHERS GARAGE OR PHONE.

TRUCKS—Used truck and car bargains. The White company, 134 N. Boulevard.

WE will sell your automobile. Thompson Bonded Warehouse, 441-443 Peachtree.

Auto Accessories 13

TIRES ON CREDIT
BRUNSWICK tires and tubes on easy payment plan; small down payment, balance convenient.
COTTONGIM'S TIRE & SUPPLY CO.
225 Spring St. IVy 3381

TIRES—30x3 $7.15, 3½-inch $8.40. Tubes, 3-inch $1.80, 3½-inch $1.90. C. X. spark plugs 43c; top recover $4.95; set fenders, $9.80; rubber case battery $10.75. Catalog free. Golden Eagle company, 741-43 Marietta street and 207 Peters street. Atlanta, Ga.

Wanted—Automobiles 17

FORDS—Highest cash price for 25 late model Fords. 84 West Cain. WAlnut 6938.

CASH for your used car. Highest market prices paid. J. M. Harrison & Co., south's largest used car dealers. 125-131 Ivy street. WAlnut 3966.

CASH paid for automobiles. 441 Peachtree street.

QUICK LOANS—On automobiles. Thompson Bonded Warehouse, 441-443 Peachtree street.

BUSINESS SERVICE

Business Services Offered 18

BRAXTON, JOE—General house cleaning. Windows cleaned, 10c each; floors waxed, $1; white woodwork cleaned, $1. 46½ Hilliard street. Phone HUntley 7981-J.

LIBERTY ELECTRIC SIGN CO.
926 Royal street, New Orleans, La.
Electric signs $30 up.

NIAGARA metal weather strip, metal and wood frame screens, Venetian blinds, screens repaired. Universal Screen and Supply Co. Phone IVy 3048. 316 DeKalb avenue.

Cleaning, Dyeing, Renovating 20

HATTERS—Satisfaction guaranteed. Mail orders given prompt attention. Acme Hatters, 21 South Forsyth street. WAlnut 7202.

RENOVATORS—Call Shirley Mattress Company for high-grade mattress renovating. HEmlock 0007.

BUSINESS SERVICE

Heating, Plumbing, Roofing 22

ROOFING—Painting and repairing. W. S. Stroud. WEst 1849-J. Twenty-two years' experience. Call on me and save money.

LEAKY ROOFS made water-proof; roofing every description. Acme Roofing company, WEst 2712.

Insurance and Surety Bonds 23

BETTY & GLENN—Insurance, all kinds. 1117 Citizens & Southern Bank building. WAlnut 3637.

Moving, Trucking, Storage 25

J. L. HAMMOND TRANSFER—Long and short trips. 142 S. Forsyth. WAlnut 7919.

FULTON TRANSFER & STORAGE. WAlnut 9258.

WE move, pack and store pianos. Luddes & Bates, 80 North Pryor street.

Painting, Papering, Decorating 26

CHIMNEY and furnace repairing. For quick service call WAlnut 9698.

PAINTING, plastering, tinting; rooms, $3 up; leaks stopped in roof. MAdison 6016-R.

PAPER HANGING AND PAINTING. Plaster, repairing. Have your house cleaned before Christmas. Reduced prices. IVy 7582-W.

$5 PER ROOM, paper hanging; work guaranteed. DEarborn 2216.

Printing, Engraving, Binding 27

MULTIGRAPHING, filling in, addressing. Complete mailing service. Thomas F. Rybert & Co., Printers. Call multigraphing department, IVy 3317.

Repairing and Refinishing 29

CHRIS WOODS MUSIC SHOP, 144 Auburn. Phonographs; repairs. IVy 9010.

PHONOGRAPHS REPAIRED—All makes. WAlnut 3380. 13 North Pryor. Atlanta Phono company.

WELDING—You can't break it where we weld it. Lamar Welding company.

EMPLOYMENT

Help Wanted—Female 32

DOCTOR'S ASSISTANT—Beauty parlor operator; also several waitresses. 318 Gould building.

POLICY CLERK—
MUST HAVE FIRE AND CASUALTY INSURANCE EXPERIENCE. APPLY BEFORE 9 A. M. 529 GRANT BUILDING.

SALESLADIES—Apply immediately. Black Shoe Store, 7 Decatur street.

SALESLADIES FOR CITY—Well-known among better class families to sell an iceless refrigerator that fits any box and operates by water power without belts, motors or trouble. Priced less than $200. Cash or terms. Guaranteed. Now in operation in some of best homes in Atlanta. Advertising campaign just starting. Call after 10 a. m., 526 Peachtree street.

STENOGRAPHER wanted; experience necessary. 1019 Wynne-Claughton building.

STENO-BOOKKEEPER; permanent, good salary; also typist, medium speed. 417 Rhodes building.

EXPERIENCED maid who is also laundress; references required. Apply 984 East North avenue.

WANTED AT ONCE—Experienced all-round beauty shoppe operator. Must be familiar with Eugene method. State salary expected. Mrs. S. J. Denmark, Box 224, Mulberry, Florida.

YOUNG LADY wanted for office work. Apply 428 Austell building.

3 MAIDS; waitresses; nurses; 2 cooks. Apply 8 a. m., Saturday, 321 Edgewood avenue.

Help Wanted—Male 33

AUTO MECHANIC helper wanted. Apply 428 Austell building.

BOOKKEEPER—Good salary. Apply immediately, 507 Silvey building.

CITY SALESMEN WELL KNOWN AMONG BETTER CLASS FAMILIES TO SELL AN ICELESS REFRIGERATOR THAT OPERATES BY WATER POWER WITHOUT BELTS, MOTORS OR TROUBLE. PRICED LESS THAN $200. CASH OR TERMS. GUARANTEED. NOW IN OPERATION IN SOME OF BEST HOMES IN ATLANTA. ADVERTISING CAMPAIGN JUST STARTING. CALL AFTER 10 A. M., 526 PEACHTREE ST.

CHAUFFEUR and yard man wanted. Apply 200 Austell Building.

CLERK WANTED for dry goods store. Apply 428 Austell building.

COLLAR CUTTERS wanted. Stratton-Warren Hdwe. Co., Memphis, Tenn.

COLLECTOR WANTED. Apply to 428 Austell building.

DRIVERS WANTED—Several experienced drivers, who know the city and can furnish references; 25 per cent commission and bonus. Yellow Cab company, 350 Courtland.

LAUNDRY route man wanted. Apply 428 Austell building.

NEWS AGENTS—Railroad train service. Crescent News company, 34 East Hunter street.

SALESMAN for suit department. Apply 507 Silvey building.

SALESMEN—Unusual opportunity. Investigate. 421 Palmer building.

SALESMAN—Shoe salesman; apply immediately. Black Shoe Store, 7 Decatur St.

SALESMAN to drive Ford truck, sell and deliver cake; good commission; permanent; reference required. IVy 7597-J.

SALESMEN—Two experienced men wanted by large life insurance company to simply travel and find agents; expenses, commission, salary, etc. Address W-572, Constitution.

SALESMEN—Experienced, for lubricating oils, house, barn and roof paints, greases, linseed oil, soaps, etc.; contract worth $4,000 to $5,000 yearly to men of experience who are willing to work. The United States Oil Co., Cleveland, Ohio.

SALESMEN wanted to call on garage and industrial trade. Line covers the most complete and fastest selling line of hand tools on the market. We have a money-making proposition for men that know tools and are willing to put in their best efforts and full time. Must have car. Call at once. Out-of-town applicants write or wire Milwaukee Tool and Forge company. Atlanta branch, 61, Cone St., Atlanta, Ga.

SOLICITORS—
WE HAVE AN OPENING FOR THREE GOOD HOUSE-TO-HOUSE SOLICITORS WHO CAN MAKE MORE WORKING ON COMMISSION THAN ON SALARY. WE HAVE SOMETHING NEW TO OFFER THE PUBLIC AND A REAL SALESMAN CAN MAKE BIG MONEY. APPLY IN PERSON, BETWEEN 8 AND 8:30 TO H. S. TANNER, CONSTITUTION BUILDING.

STORE PORTER wanted; also two bellboys. Apply 200 Austell building.

FOUR white shop helpers wanted. Apply 428 Austell building.

GET A U. S. government job. Men 18-35; railway mail clerks; commence $1,900 year; steady; 25 coached free; write immediately. Franklin Institute, Dept. 47-B, Rochester, N. Y.

MEN learn the barber trade; course, $40. Southern Barber College, 46 West Mitchell St., Atlanta, Ga.

MEN—Learn the barber trade. Course and tools $50. Position waiting. Atlanta Barber college, 14 East Mitchell street.

MEN WANTED—Prepare as firemen, brakemen, colored train or sleeping car porters, write for application blank; experience unnecessary. First-class roads, no strike. Name position wanted. Railway Institute, Department 8, Indianapolis, Ind.

THE best salesman proposition in the real estate field in Atlanta. Fulton Realty Co., 1000 Candler Bldg.

THREE white helpers wanted. Apply 200 Austell building.

TRAVELING SALESMAN WANTED—Experienced man with good past record to sell department stores and retail hardware dealers a line of household utensils, electrical appliances, cutlery and other metal goods. Prefer man who has sold such trade and who has a car. If you can qualify this position offers good compensation and splendid future. Great Northern Manufacturing company (Chicago). Apply to B. C. Gibson, southern manager, Ansley hotel, Atlanta, Ga., from December 14 to 23.

TWO delivery boys with wheel; 1 butler; two carpenters. Apply 321 Edgewood avenue.

CHEERFUL SHOPPERS do their shopping through the Shop-o-scope—that's why they're cheerful.

EMPLOYMENT

Help Wanted—Male 33

TWO good cylinder pressmen wanted. Rinaldi Printing company, 408 North Howard Ave., Tampa, Fla.

WANTED—Experienced cook. Apply 21 West Alabama street.

WANTED TWO sheet metal workers. J. T. McDonald & Co., 184 East Hunter.

WANTED BOY—About 14 years old for mail clerk. Apply in own handwriting to P. O. Box 1007, city.

WANTED—Three young men of neat appearance to work with local manager in residential section of Atlanta. Apply 85½ Marietta street, room 2.

WANTED—Young man as assistant in credit department. Excellent opportunity for advancement. State age, experience and salary expected. P. O. Box 1138.

WANTED—For holiday rush, men to work on trains as news agents. Long runs, good pay. Call between 7 and 10 a. m. Our office is located on track level of Terminal station, opposite baggage room. Vannoy Interstate Co., Terminal station.

WANTED—Several good salesmen, with cars, who can furnish reference as to character and sales ability, for one of the best developments in the state of Florida. If you can produce, write J. B. Lemon Realty Company, 408 N. E. 2nd Avenue, 109-2 Coolidge building, Miami, Florida.

WANTED AT ONCE—A-1 front and cigar man; must be capable catering to general public and have sales ability; good opportunity for first-class honest man; must furnish gilt-edge reference; write age, salary expected, when can report. Kelsey City Drug Co., Kelsey City, Fla.

WANT a live hustling man who can invest $3,000 to $5,000 in one of the safest and best-paying businesses in the city. This is no experiment, but a business with a magnificent future. Address W-732, Constitution.

WANTED—Registered pharmacist in live town, West Palm Beach, Fla. Must be capable managing and have sales ability. Must furnish gilt-edge reference. Write or wire age, salary expected, married or single, when can report. Kelsey City Drug Co., Kelsey City, Fla.

WANTED MAN 25 to 30 YEARS OLD FOR LAUNDRY ROUTE; MUST WRITE GOOD HAND. APPLY SOUTHERN EMPLOYMENT CORP., 215 KISER BLDG.

WE ARE NOW arranging our sales organization for 1926 and desire men, with automobiles, who have had experience in selling Carbide Lighting and Cooking systems to farmers. Our salesman's contract for 1926 is very inviting, and with reasonable success you can earn for yourself $10,000 during the coming year. Address Sales Manager, Night Commander Lighting Company, Jackson, Michigan.

YOUNG MAN wanted for office work. Apply 128 Austell building.

YOUNG MEN to sell on trains, good pay during the holidays. Call in person between 9 a. m. and noon. Union News Company, Terminal Station.

$1,900-$2,700 YEAR—Railway postal clerks; men, 18-35; steady. Sample coaching free. Apply today. Box F-710 care Constitution.

Help Wanted—Male & Female 34

SALESLADY and experienced shoe man wanted. Apply 21 North Pryor street.

FOR good and better positions see us. The Stenographers' Club, 823 Candler building. WAlnut 1883.

FOR office help or multigraphing, phone Bellamy's, WAlnut 4763. 1422 Candler building.

IN need of good colored help of all kinds. Call IVy 0634.

WANTED—Waitress, butler, maid, bellboy, cook, chauffeur, nurse. 116½ E. Harris.

Teachers Wanted 34A

ACME TEACHERS AGENCY constantly placing teachers. Mr. Whitehead, 702 Healey, Atlanta.

REQUESTS to fill vacancies for high-school and grade positions, work beginning in January, are now coming to us. Others will follow. Teachers desiring positions should write us at once. Interstate Teachers' Bureau, 147 Whitehall street, Atlanta, Georgia.

Situations Wanted—Female 36

STENO-BOOKKEEPER—Experienced in general office work; also selling experience. Small salary if chance of advancement. Miss Joiner, HEmlock 6567-J.

EMPLOYERS CALL IVY 2432 FOR OFFICE EMPLOYEES. ATLANTA VOCATIONAL AGENCY. 310 WYNNE-CLAUGHTON BLDG. NO REGISTRATION FEE TO APPLICANTS

FOR GOOD HELP of any kind, call Georgia Employment Bureau, WAlnut 6090.

Situations Wanted—Male 37

YOUNG man experienced bookkeeper; best of references. King, WAlnut 6332.

FINANCIAL

Business Opportunities 38

DRUG STORE—Young druggist with license and experience can buy half interest in going business in livest town in north Georgia: $1,500 cash; balance easy terms. Box F-716, care Constitution.

GROCERY STORE and lunch counter for sale; paying business, fine location, good proposition. 715 S. Moreland. MAin 1206.

CORNER DRUG STORE—Doing thousand to twelve hundred month. Pick up. L. C. Green Co., 101 Marietta St. WAlnut 1147.

FOR SALE—Cafe and near-beer and pool parlor cheap. 29 South Pryor street. Phone IVy 8938.

FOR immediately sale, lease and (new) furnishings; only hotel in live town on Scenic highway; attractive proposition for quick sale. Address V-410, Constitution.

FURNISHED boarding house for lease, best north side location, 20 rooms, steam heat, 35 boarders, year's lease, $250 month, including rent. Address W-771, Constitution.

LONG waiting list of clients for hotels. We can sell yours. Geo. W. Ware & Co., business brokers.

NOW is the time to get a business of your own. We have them. Empire Realty company, business brokers, 421 Atlanta Trust building.

Money to Loan—Mortgages 40

LOANS—Monthly straight or reducible loans made on Atlanta and suburban real estate; low rates and liberal repayment features. Mortgage Bond & Trust Co., 16 Walton street.

Personal Property Loans 40A

CHRISTMAS MONEY—

LOANS placed on furniture, pianos, automobiles, indorsed notes and all personal property without removal, repayable from 1 to 20 months. Consult us before going elsewhere, prompt service.

SOUTHERN SECURITY COMPANY, 204-7 Atlanta National Bank Bldg. B. L. Lassiter, Mgr. PHONE WALNUT 0634.

CHRISTMAS COMFORT

PUT your household in shape to enjoy a happy Christmas and a prosperous New Year.

IF YOU need coal, warm clothes or repairs to your home, come to us. Only lawful interest charged.

Call, write or phone.

BENEFICIAL LOAN SOCIETY, 228 Candler building. WAlnut 5-5-5-0. Corner Peachtree and Houston Sts. Open 9 to 5:30; Saturdays 9 to 1. Licensed by the state and bonded to the public.

IF YOU'RE BOTHERED—

BECAUSE you happen to be short a little immediate cash

DON'T BE FOOLISH by delaying, but come right to us and we will advance you the money on suitable terms, at the rate of interest fixed by the state. Our business is under state supervision and we value the high standing we occupy in this community. You are, therefore, doubly assured of being in safe hands.

FOR EXAMPLE, we show below the schedule of interest on a loan of $50.

$50 loan for 10 months—total cost $9.65.

	Int. at 3½ per mo.	Total Payment
Int for 1 mo. on $50	$1.75	$6.75
Int. for 1 mo. on 45	1.58	6.58
Int. for 1 mo. on 40	1.40	6.40
Int. for 1 mo. on 35	1.23	6.23
Int. for 1 mo. on 30	1.05	6.05
Int for 1 mo. on 25	.88	5.88
Int. for 1 mo. on 20	.70	5.70
Int. for 1 mo. on 15	.53	5.53
Int. for 1 mo. on 10	.35	5.35
Int. for 1 mo. on 5	.18	5.18
Total paid back in 10 monthly payments		$59.65

OTHER AMOUNTS are in proportion.

MASTER LOAN SERVICE, INC., 211-12-13 Healey Building, Second Floor, Phone WAlnut 2377

DIAMONDS at 3 per cent. Jefferson Loan Society, 8 Auburn avenue.

DIAMONDS and valuables. 3 Peachtree street.

LOANS—

AT LAWFUL RATES

ON household furniture without removal, by licensed and bonded firm.

LOANS $10 TO $300

$ 2 per month for 20 months repays $ 40
$ 5 per month for 20 months repays $100
$10 per month for 20 months repays $200
$15 per month for 20 months repays $300

Plus interest provided by law.

AMERICAN LOAN COMPANY
PHONE WALNUT 0215
404 PETERS BLDG. 7 PEACHTREE ST.

MONEY TO LOAN on Household Furniture, Automobiles and endorsed notes at legal rates. See us for prompt service. SEABOARD SECURITY CO., INC. C. Y. McCollum, Mgr. 250 Arcade Bldg.—WAlnut 1810

QUICK LOANS on automobiles. Thompson Bonded Warehouse, 441-443 Peachtree street.

QUICK LOANS Made on Home Furniture, Pianos, Victrolas, etc., Up to $300 Without Removal At Legal Rates. Our Easy Monthly Repayment Plan Will Meet Your Approval. We invite your inquiry, which will receive prompt, courteous and confidential attention. We are bonded to the state for your protection. UNITED SMALL LOAN CORPORATION, WAlnut 5-4-1-3. 30 Peachtree Arcade.

OPPORTUNITIES for everybody—a sweeping statement which cleans up the case for the classified section.

Real Estate Loans 40B

FIRST AND SECOND MORTGAGE MONEY on hand for immediate loans. W. B. SMITH, 19 Walton St. WAlnut 8381.

FIVE to eight per cent real estate loans. Yearly reduction if desired. W. A. Foster, 605 Candler building, WAlnut 5986.

FUNDS—on hand for loan and purchase money notes. A. F. Liebman, 63 North Forsyth street. Real estate and renting.

LOANS—Central property, 6 per cent; residential and business property, 6 per cent. W. B. Smith, WAlnut 8381, 19 Walton.

LOANS on real estate. Funds to loan on improved city and suburban property. Current rates. We also specialize in sale of city and farm property. WAlnut 2028. S. W. Carson, 414 Atlanta Trust Company building.

LOANS AND NOTES, $200 up, promptly handled. H. F. West, 318 Atlanta National.

MONEY on hand for first mortgages and real estate purchase money notes on Atlanta or suburban property. W. O. Alston, 1217 Citizens and Southern Bank building.

MONEY FOR MORTGAGES
WE ARE prepared to handle promptly applications for mortgage loans on real estate in Atlanta and its suburbs. TILSON & McKINNEY, 839 Hurt building. WAlnut 5500.

MONTHLY—Six per cent real estate loans. Pay $2.16 per month, including interest on $100. W. A. Foster, 605 Candler building. WAlnut 5986.

REAL ESTATE—We have money on hand to make loans at curent rates. Adair Realty & Trust Co., Healey building, Atlanta, Ga.

REAL ESTATE LOANS—

ON Atlanta and suburban property promptly handled; dwellings, stores, apartments, industrial plants, business buildings.

SECURITY MORTGAGE COMPANY, 1415 CANDLER BUILDING, WALNUT 4776. ATLANTA, GA.

Salaries Bought 40C

SALARIES BOUGHT — No indorsements. Federal Investment company, 204 Peters building.

SALARIES BOUGHT—Quick, ready money. 204 McKenzie building.

WE buy salaries. 206 Silvey Building. Entrance 5 Edgewood avenue.

WE BUY SALARIES. 100 Central building.

Wanted—To Borrow 41

WANTED—$1,000 six months. May earn $300. Safe. Address XYZ, Constitution.

$6,000 WANTED—On straight five-year loan at 7 per cent on $10,500 new house, from private party. IVy 4613.

INSTRUCTION

Musical, Dancing, Dramatic 44

BALLROOM DANCING taught in my home. Lessons by appointment. Call WAlnut 6643.

Private Instruction 45

TRAVELERS TO EUROPE—Take a course of French. Start now. HEmlock 1544-J.

LIVE STOCK

Dogs, Cats, Other Pets 47

CANARIES, parrots, love birds, dogs, cats and monkeys. Majestic Pet Shop, 197 Peachtree street.

DOG AND CAT HOSPITAL—Dr. John I. Handley, M. D., V. M. Sc., veterinarian. 47 West Cain street. Veterinary service. WAlnut 7490.

GERMAN POLICE PUPPY—An ideal Christmas gift. Louis Janssens, 104 North Warren, Kirkwood, Ga. DEarborn 0128.

News of the Churches

BAPTIST | BAPTIST

FIRST BAPTIST CHURCH

Peachtree and Cain Streets.
DR. CHARLES W. DANIEL, Pastor
9:30 A. M.—SUNDAY SCHOOL.
11:00 A. M.—SUBJECT, "THE WORLD'S GREATEST GIVER."
7:30 P. M.—"CHRIST AND THE CHIEF OF SINNERS."
Dr. Daniel will preach at both services.

SECOND BAPTIST CHURCH

(Opposite State Capitol)
DR. CARTER HELM JONES
11:00 A. M. ....THE BIRTH OF LOVE
7:30 P. M. ....THE HOME AND THE NATION
(5th in "Fireside" series.)
HUGH HODGSON, Organist and Choir Director

"Is Christ Coming Again"

SUBJECT 7:30 P. M.
11 A. M.—Is the Virgin Birth a "Fundamental of the Faith?"

Baptist Tabernacle

Luckie Near Spring
WILL H. HOUGHTON, Pastor
Great Chorus Choir Will Sing Christmas Anthems.

CONGREGATIONAL | CONGREGATIONAL

Central Congregational Church

Carnegie Way at Ellis Street
WITHERSPOON DODGE, Minister
"WHY CHRIST CAME," at 11:00 A. M.
Sunday School at 9:45, Christmas program. Christian Endeavor at 6:00.

CHRISTIAN CHURCH | CHRISTIAN CHURCH

Peachtree Christian Church

L. O. BRICKER, D. D., Minister.
Meeting at the Atlanta Woman's Club Building.
9:30. Church School. All departments.
11 A. M. Sermon by Dr. Bricker. Subject:
"WHAT IF CHRIST HAD NOT BEEN BORN?"
Kindergarten for children during the morning worship.

First Christian Church

South Pryor Street and Trinity Avenue
CLARENCE ROY STAUFFER, MINISTER
11:00 A.M.—Morning Worship: "DIVINE CONTENTMENT."
7:30 P. M.—Evening Worship—"GOD'S PROMISES FULFILLED IN JESUS."
Christmas music by choir, Mrs. Samuel A. Johnson, soprano; Miss Mary C. Anderson, contralto; Edwin S. Sheppe, tenor; George C. Baker, baritone; Alton T. O'Steen, director and organist. "WE WELCOME YOU"

LUTHERAN | LUTHERAN

Lutheran Church of the Redeemer

You are cordially invited to attend the Christmas Service of the Bible School at The Lutheran Church of the Redeemer, Trinity Avenue and Capitol Place, Sunday evening at 7 o'clock.
Songs, hymns and speeches, all setting forth the Christmas theme and ringing with the melody of the first angelic choir.
In the morning at 11 o'clock the pastor, Dr. Charles P. MacLaughlin, will speak on "ANOTHER QUESTION ASKED AND ANSWERED."

METHODIST | METHODIST

FIRST METHODIST CHURCH

Peachtree Street and Porter Place
DOCTOR SAMUEL T. SENTER PREACHES
11 A. M.—"The Neighborly Man."
7:45 P. M.—"Where Do You Live?"

SAINT MARK M. E. CHURCH, SOUTH

Peachtree and Fifth Sts. REV. J. B. MITCHELL, D. D., Pastor.
11:00 A. M.—SERMON BY BISHOP WARREN A. CANDLER.
7:30 P. M.—CHRISTMAS MUSIC SERVICE.
The choir will be assisted by the Peachtree Christian Church Choir and Bernard Siegert, 'cellist.

Christmas Carol Service
TRINITY CHURCH

SUNDAY, 7:30 P. M.
BEN J. POTTER, Organist and Director

PRESBYTERIAN | PRESBYTERIAN

The First Presbyterian

Peachtree and Sixteenth Streets. Take Peachtree-Brookwood Car.
A Pre-Christmas Program
Sermons by Dr. J. Sprole Lyons
WALKING WITH THE WISE MEN...11:00 A. M.
WONDERING WITH THE ANGELS.. 7:30 P. M.
A Special Musical Program of selections from Christmas masterpieces will be rendered by Dr. Charles A. Sheldon, Organist and Director, with quartet, and congregational singing of old favorite hymns.

CHRISTIAN SCIENCE | CHRISTIAN SCIENCE

First Church of Christ, Scientist

Peachtree and Fifteenth Streets.
SUNDAY SCHOOL AT 9:30 A. M.
SUNDAY AT 11 A. M. AND 8 P. M.—Subject: "IS THE UNIVERSE, INCLUDING MAN, INVOLVED BY ATOMIC FORCE?"
Wednesday evening meeting, including testimonies of Christian Science healing at 8 o'clock. Reading rooms open daily from 9 A. M. to 9 P. M. Wednesdays 9 A. M. to 6 P. M. Sundays 2 to 5:30 P. M. 720 Wynne-Claughton building. Public is cordially invited.

Second Church of Christ, Scientist

57½ South Forsyth, near Hunter.
SUNDAY SCHOOL AT 9:30 A. M.
SUNDAY AT 11 A. M.—"IS THE UNIVERSE, INCLUDING MAN, INVOLVED BY ATOMIC FORCE."
Wednesday evening meeting, including testimonies of Christian Science healing, at 8 o'clock. Reading rooms open daily, except Sunday, South Forsyth street. Public is cordially invited.

SPECIAL | SPECIAL

ETERNAL LIFE! ETERNAL LIFE!
Hear About the Way of Eternal Life
Habersham D. A. R. Hall
15th St., near Piedmont Ave. 7:30 p. m., Dec. 20, 1925

The Shop-o-scope

XMAS GIFT SUGGESTIONS

Gifts for Her A

A. M. BALDING, 106 North Pryor, watches, jewelry, silverware. Christmas gifts of merit.

A NICE DESK FOR HER ROOM—All grades and prices. Horne Desk and Fixture Co., 89 North Pryor.

AS-YOU-LIKE-IT HOSIERY for women, popular colors, $1.85. Carlton's, 36 Whitehall.

ATOMIZERS—Odd, attractive shapes, 95c value for 69c. L. F. M. store.

BAR PINS, set with diamonds and sapphires, white or yellow gold. Atlanta Gift Store, 51 South Broad street.

BLOOMERS AND Princess slips. Silk in lovely shades. Brown Hayes, 387 Edgewood.

BOOK ENDS—Plain or decorated. Hughes Wood Turning Co., 224 Lake Ave.

BOOKS—All the most popular fiction. Cole Book Co., 123 Whitehall.

BOOK TROUGHS—Long, narrow table with book shelf underneath. Satterwhite Furniture Co., 292 Peachtree.

BOOK SHELVES—Finished or unfinished; $3.00 and up. Hughes Wood Turning Co., 224 Lake Ave., WAlnut 1418.

BRIDGE LAMPS—Wrought iron, polychrome or decorated wood stands. Prices $12.95 and up. Carroll's, 119 Whitehall.

BRIDGE LAMPS—Wrought iron and decorative stands of wood. An acceptable gift for a young lady. Satterwhite Furniture Co., 292 Peachtree St.

CANDY, NUTS, RAISINS—Big stock; at all Rogers' stores.

CEDAR CHESTS—Beautifully finished. Many sizes and styles; terms arranged. Satterwhite Furniture Co., 292 Peachtree St.

CEDAR CHESTS—Natural finish, or finished outside in walnut or mahogany. Prices $16.50 up. Carroll's, 119 Whitehall street.

CEDAR CHESTS, floor lamps, table lamps, spool beds, tilt-top tables, costumers and child's dresser and chair. J. E. Miller, 215 Marietta street.

CHAMOISETTE GLOVES—Fancy turn back embroidered cuffs; all sizes, $1.48. L. F. M. store.

CHIFFON HOSE in favorite colors, $1.25; narrow lisle garter tops. L. F. M. store.

CHINESE RUGS—Unusual designs, soft colors without artificial gloss; 8x10, $240; 9x12, $324. Dragon Lure, 521 Peachtree.

CHRISTMAS CAKES—Place orders now for fruit cakes. HEmlock 6872.

CHRISTMAS CANDIES—Place orders early for home-made candies. HEmlock 6872.

CLOCKS—Beautiful mahogany designs. Satterwhite's, 292 Peachtree street.

CLOISONNE salt and pepper sets, $2.40; Oriental candlesticks, $10 pair; tea canisters, $5.50. Dragon Lure, 521 Peachtree.

CORDUROY ROBES—Make lovely gifts, $2.98 up. Brown Hayes, 387 Edgewood.

CREPE DE CHINE SCARFS with fringed and Japanese ends, $1.95. L. F. M. store.

CUT FLOWERS make lovely gifts. Roses, carnations, orchids, valley lilies, calendulas, violets, sweetpeas. Ritz Flower Shop, Peachtree.

DANIEL GREEN COMFY SLIPPERS for women. Beautiful in design and durable in quality, $2. Byck's, 27 Whitehall.

DIAMONDS AT COST—May Bros. selling out. May Bros, 19 Peachtree street.

DIAMOND RINGS, $25 and up. The Atlanta Gift Store, 51 South Broad street.

FIFTEEN ASSORTED Xmas Cards, 79c; attractive cards with envelopes. Munn's, 50 N. Broad.

FINE WATCHES AND DIAMONDS make lasting gifts. 25 per cent savings on prices. Fully guaranteed. A. G. Moser, jeweler, 20 Walton street.

FITTED CASES FOR LADIES—Equipped with necessary toilet articles, just the thing for travel. Choice selection, $10 to $150. Rountree's, 77 Whitehall and 209 Peachtree street.

FLOWER PEDESTALS—Hammered brass or mahogany. Satterwhite's, 292 Peachtree street.

FOOTSTOOLS—Upholstered in velours and tapestry; $15. Satterwhite's 292 Peachtree St.

FOR LASTING PLEASURE—Give a permanent wave for Christmas. Brodnax Beauty Parlors, WAlnut 3076.

FORD—What could be a more acceptable and useful gift to your wife, daughter or son than a new, improved Ford coupe, sedan, touring or roadster? Beaudry Motor Co., "authorized dealers," 163 Marietta street, IVy 0566.

FRUIT CAKES—Also decorated cakes for Xmas. Order now. HEmlock 6507. Hart Tea and Cake Shop, 839 Peachtree.

GIVE her a home. I have them in any section for sale on easy terms. H. J. Cranshaw, WAlnut 1551.

HAPPY HOME DRESSES—$1.25 at 84c. Fast colors. Brown Hayes, 387 Edgewood.

HOMES—Give a charming bungalow or vacant lot in Peters Park. Peters Land Company, 610-11 Peters Bldg.

HOUSE SLIPPERS—Comfortable and practical, 75c to $1.50. Taylor's, 419 Marietta.

HUMMING BIRD HOSIERY—In individual gift boxes with card, 40 colors. Marbut & Minor, 911 Glenwood.

INDIAN MOCCASINS—Leather, beaded or fur topped, $3.50. Marbut & Minor, 911 Glenwood.

I. MILLER BEAUTIFUL HOSIERY. In all the latest shades. Chiffon and all silk, $1.85. Byck's, 27 Whitehall.

JEWELRY—The ideal gift. Daniell & Dodson, 24 South Broad, opposite Rich's.

JEWELRY—Closing out: everything 25 to 50 per cent discount. Naipe, 64 Peachtree.

JEWELRY—Expert workmanship, reasonable. Wight & Hendrickson, 218 Atlanta National Bank building.

JEWELRY—Complete stock of holiday gifts at popular prices. All engraving free. Gem Jewelry, 143 Peachtree street. Deposit will secure any article until Christmas.

JEWELRY—She will be happy Christmas morning if her diamond ring or wrist watch came from Durham Jewelry company. Our payment plan makes it easy.

KID GLOVES—Gray, tan, brown, nude, white and black, $2.48. L. F. M. store.

KODAKS—Eastman, large variety, sizes and prices. Devoe & Raynolds, 78 N. Broad.

LADIES' PURSES—Beautiful selection, high-grade, many designs. Prices $2.95 to $40. Rountree's, 77 Whitehall and 209 Peachtree street.

LADIES' HAT BOXES—Prices $3.95 to $35. A gift appreciated by any lady. Rountree's, 77 Whitehall and 209 Peachtree street.

LEATHER PURSES—Dozens of styles with coin purses. L. F. M. store.

MAKE her happy Xmas morning by giving her a white gold wrist watch; $10.50 up. Quality guaranteed. Cash or terms. Walter R. Jansen, 6 North Pryor.

MANDARIN GARMENTS, Japanese hair coats, all styles, ranging in prices between $15 and $100. Dragon Lure, 521 Peachtree.

MARTHA WASHINGTON SEWING cabinets, mahogany or walnut. Satterwhite Furniture Company, 292 Peachtree.

NEGLIGEES—In shades and materials suitable for any age. Prices $10.95 to $50. Negligee Department, J. P. Allen's.

NEWSPAPER SUBSCRIPTIONS—As a Xmas gift a year's subscription to the Atlanta Constitution will constantly remind your friend of your thoughtfulness. No better gift for $9.50.

PARASOLS, taffeta tops, green, red, purple, black, blue and brown. L. F. M. store.

PERMANENT WAVE—A delightful Xmas gift! Rogers Beauty Shoppe, IVy 2345.

PRINCESS SLIPS of best grade milosheen, all wanted colors; $2.50 values, $1.95. L. F. M. store.

RADIOS, PHONOGRAPHS and pianos; ideal gifts. Phillips & Crew, 181 Peachtree.

SECRETARY—Walnut or mahogany. A gift especially acceptable to ladies; terms arranged. Satterwhite Furniture Co., 292 Peachtree St.

SEWING CABINET—Priscilla cabinets, decorative, practical. $7.50 to $14.95. Carroll's, 119 Whitehall.

SEWING CABINET—A practical gift for any lady. Finished in bright decorative colors. Satterwhite Furniture Co., 292 Peachtree St.

SEWING MACHINES—25% discount on all electrical machines: Martha Washington, Puritan or portable and console tables. White Sewing Machine Agency, 133 Whitehall, WAlnut 9910.

SLIPPERS—Satin or felts, 85c to $2.50. Davison-Paxon-Stokes, shoe department.

SPINET DESKS—Beautiful period styles. A delightful gift for mother. Satterwhite Furniture Co., 292 Peachtree St.

STATUES—Many different styles and subjects for the art lover. Satterwhite's, 292 Peachtree.

TABLE LAMPS, pottery stands, silk shades, variety styles. Carroll's, 119 Wihtehall street.

TABLE LAMPS—Very decorative. A wide variety of styles and sizes; ideal gifts. Satterwhite Furniture Co., 292 Peachtree St.

TAPESTRIES—Beautiful tapestries, framed or unframed. Satterwhite Furniture Co., 292 Peachtree street.

TEA WAGONS—Walnut or mahogany. Especially attractive gift for a hostess. Satterwhite Furniture Co., 292 Peachtree street.

TEDDIES—To delight the heart of a girl. Many colors in soft silks and crepes, $2.95 to $25. J. P. Allen's, fourth floor.

TEDS—$2.98-$3.49—Beautiful quality crepe de chine, lovely trimmings. Brown Hayes, 387 Edgewood.

TELEPHONE, screens and bed lights, hand-made and hand-painted; make dainty gifts. Call DEarborn 2806-J.

"The Christmas of Long Ago," by Eloise Earle Dean. 50c at Cole's.

TILT TOP TABLES—Finished or unfinished: $3.00 and up. WAlnut 1418. Hughes Wood Turning Co., 224 Lake Ave.

TOILET SETS—Closing out; beautiful sets; 33 1-3 per cent discount. Naipe, 64 Peachtree.

TRICHO—A safe removal of superfluous hair. A series of these treatments would prove acceptable as the "gift different." Tricho Institute, Forsyth building, IVy 3639.

TRINKET BOXES—Miniature phonograph which plays when lid is lifted. Binder's, Arcade.

VANNIE TILDEN—Making best fruit cakes she ever made. WAlnut 8741.

WALL DESK—Latest in desks, making delightful gift for "her," genuine walnut or mahogany, $42.50. Carroll's, 119 Whitehall.

WALL DESK—Just the gift for "her." Mahogany and walnut finish. A gift of distinction. Satterwhite Furniture Co., 292 Peachtree St.

WARDROBE TRUNKS—A gift especially acceptable to the young lady. Prices $18 to $125. Rountree's, 77 Whitehall and 209 Peachtree street.

Gifts for Him B

A MUSICAL INSTRUMENT for the boy. Clark Atlanta Music Co., 58 Auburn Ave.

ART BOOK ENDS—Delightful designs. Binder's, Arcade and 117 Peachtree street.

ARTISTS' SMOCKS—A pleasing gift for a man. Devoe & Raynolds, 78 N. Broad.

ARTISTS OIL COLOR BOX—Tube paints, brushes, etc. Devoe & Raynolds, 78 N. Broad.

AUTO SPOTLIGHTS and stoplights. Withers & Chapman, Spring and Walton.

AUTO ACCESSORIES—Ideal gifts, 50 cents to $50. Walker & Barnwell, 213 Peachtree, corner Cain. WAlnut 8956.

AUTO GLOVES, windshield wipers. Lowest prices. Withers & Chapman, Spring and Walton.

BATH ROBES of best quality all-silk cord trimmed, $2.95. L. F. M. store.

BELTS—Hickok initial buckles, $2. Man's Fashion Shop, 30 North Broad.

BELT SETS—Hickok initial belt sets, narrow and wide, $3 to $4. E. J. Perkerson, 77 Peachtree street.

BLANKET ROBES—$5.00 to $15.00. Large selection of colors. Carlton's, 36 Whitehall.

BOYS' GLOVES, Scout or dress gloves, fine quality kid; $1. Men's department, L. F. M. Store.

BROADCLOTH SHIRTS—$1.95; values to $3: attached and collar band. Warner's, 30 Marietta.

BROADCLOTH SHIRTS—$1.95; values to $3; attached and collar band. Warner's, 116 Peachtree.

CALABASH PIPES—We know he always wanted one. ROYAL CIGAR COMPANY, 40 North Forsyth, Corner Walton, Atlanta, Ga.

COLLEGIATE RAINCOATS, green, red and yellow, $7.50. Carlton's, 36 Whitehall.

DESK LAMPS, desk pads, chair cushion, a good office chair. Horne Desk and Fixture Co., 89 North Pryor.

EASY CHAIRS—Upholstered in velour. A very acceptable gift. Satterwhite Furniture Company, 292 Peachtree street.

ENGRAVED STATIONERY—Makes delightful gifts. Orders must be placed early. J. F. Thompson Engraving Co., 32 Peachtree Arcade.

FLORIDA FOR Christmas. Cars leave daily for all principal cities. Reasonable rates. N. E. S. & W. Transportation Co., 1002 Candler building.

GENUINE AMBER and meerschaum holders in cases, neat, attractive and practical, $3 up. ROYAL CIGAR COMPANY, 40 North Forsyth, Corner Walton, Atlanta, Ga.

GLOVES—For all uses—motor, street and dress. $2.50 to $6. Ideal gifts. E. J. Perkerson, 77 Peachtree street.

GABARDINE COATS—Handsome quality and well made. $35.00. Carlton's, 36 Whitehall.

HANDKERCHIEFS—Initialed, plain and colored linen and cambric, 75 cents to $3 per box. E. J. Perkerson, 77 Peachtree.

HATS—Stetson, $8.00; Carlton hat, $5.00. Carlton's, 36 Whitehall.

KEY CASES—Many different styles. Prices range from 30c to $10. Rountree's, 77 Whitehall, and 209 Peachtree.

LUMBER JACKS, in all the popular styles, $6.00 to $8.50. Carlton's, 36 Whitehall.

MEN'S plain and fancy silk sox, 50c to $1.00. Taylor's, 419 Marietta.

MEN'S SCARFS—Fine quality knit scarfs, fringed ends, $1.00. L. F. M. Store.

MEN'S GLOVES—Best quality kid, brown only; full lined, $1.95. L. F. M. store.

MEN'S BILLFOLDS—Many designs, good quality leather, a present for dad or brother. Prices $1 to $15. Rountree's, 77 Whitehall and 209 Peachtree street.

MEN'S FITTED TOILET CASES—An ideal Christmas gift for the traveler. All necessary toilet articles, $5 to $40. Rountree's, 77 Whitehall and 209 Peachtree street

MEN'S watches, white and green gold, from $15 up; ideal Christmas gifts, absolutely guaranteed; cash or terms. Walter R. Jansen, Jeweler, 6 North Pryor.

NEWSPAPER SUBSCRIPTIONS—As a Xmas gift a year's subscription to the Atlanta Constitution will constantly remind your friend of your thoughtfulness. No better gift for $9.50.

OUTING PAJAMAS—All colors, silk frog trimmed, $1.69. L. F. M. store.

OVERCOATS—Medium and heavy weight, $35.00. Carlton's, 36 Whitehall.

PERSONAL GREETING CARDS engraved for Christmas. Place orders now. 32 Peachtree Arcade.

POLYCHROME AND IRON SMOKERS, 98c, delightful gift for the smoker. Carroll's Furniture company, 119 Whitehall street.

RACINE TIRES and tubes. The "right gift." F. C. Dabney Co., 115 Marietta.

RAINBOW DASH LIGHTS and running-board lights. Withers & Chapman, 77 Walton.

ROYAL EASY CHAIR—Upholstered in leather or velour, $22.50 up. Terms $1 weekly. Carroll Furniture company, 119 Whitehall.

SHAVING SETS, portable, with stick, $1.25 special. L. F. M. store.

SHIRTS—White broadcloth; best quality; $2, $3 and $4. Carlton's, 36 Whitehall.

SHIRTS—Collar attached and separate collars to match, $1.65. Man's Fashion Shop, 30 North Broad.

SHIRTS—High-quality English broadcloth, $1.65. Men's Furnishing Department, L. F. M. Store.

SILK LOUNGING ROBES ar a popular gift for men, $15.00. Carlton's, 36 Whitehall.

SMOKING STANDS—Something that every man needs. Nice selection. Satterwhite Furniture Company, 292 Peachtree street.

SMOKERS—Ideal gift for men. Our store offers variety of smokers, priced from $7.95 to $19.95, including natural wood finishes and the new red lacquer stands. Carroll's, 119 Whitehall street.

SOX—Silk, plain and fancy; also wool. Man's Fashion Shop, 30 North Broad.

STAMPS and albums for stamp collectors. Pathe Stamp Co., 521 Woodward Ave.

TIES—Wonderful selection, 65c and up. Man's Fashion Shop, 30 North Broad.

TIES—$1.49 value for $1, in individual gift boxes. L. F. M. Store.

TRAVELING BAGS make ideal gifts for everyone. Good quality; choice selection; $3 to $75. Rountree's, 77 Whitehall and 209 Peachtree street.

TUXEDO VESTS of quality material and correct cut, $6.50. Carlton's, 36 Whitehall.

TYPEWRITERS—All makes; cash or terms. Quick Service Typewriter Co. Phone WAlnut 1618. 16 Peachtree Arcade, Atlanta, Ga.

WATCHES—Hamilton; all sizes and styles. J. W. Boone, 117 Peachtree Arcade.

Gifts for the Children C

AMERICAN COASTERS, ball-bearing, express wagons "for your boy," $7.95-$9.95. Hightower Hardware company, 150 Whitehall street.

A BICYCLE is king of all children's desires. It helps them grow strong and manly, efficient and independent. Hightower Hardware Co., 100 Whitehall.

A COMPLETE stock of ukuleles, banjos, mandolins, guitars, drums, violins, special prices. Buescher True Tone Distributors, Ritter Music Co., 54 Auburn avenue.

ALL BAND AND ORCHESTRA instruments—saxophones, trumpets, violins, mandolins, guitars, banjos, ukes, bugles, drums—best values. Clark Atlanta Music Co., 58 Auburn avenue.

AUTOS—A small boy covets a "car." See these before buying. $10.50. Satterwhite's, 292 Peachtree.

AUTOMOBILES—A variety of "models" for the boy, $7.95 and up. Carroll's, 119 Whitehall street.

BICYCLES—Ideal gifts for Christmas, $12 up. Phillips Cycle Co., 392 Peachtree.

BICYCLES for boys and girls, $25 up; cash or terms. Harry F. Williams, 102 Edgewood avenue.

BICYCLES and wheel goods afford most pleasure for boys and girls. Tenth St. Bicycle Co., 91 E. 10th St.

BICYCLES—We sell the genuine Victory. Other makes as cheap as $25; cash or terms. Also used bicycles. Gate City Bicycle Co., 200 Edgewood avenue.

BOYS' ELGIN WATCHES, $10; ideal gifts. J. W. Boone, 117 Peachtree arcade.

BI-LO DOLLS—The natural baby doll. Prices $3.50 to $10. Prettily dressed. Infants' Department, J. P. Allen's.

BI-LO DOLL HEADS—Make last year's doll new again. Prices $1.25 and $2.50. Infants' Department, J. P. Allen's.

BYE-LO DOLLS—Large assortment, $3.50 and $3.65. Marbut & Minor, 911 Glenwood.

CANDY, NUTS, RAISINS—Big stock at all Rogers' Stores.

CHILDREN'S SWEATERS—Big variety sizes and colors. $2 up. Taylor's, 419 Marietta.

CHILD'S REED ROCKER, $5.75—Makes "playing house" complete. Carroll's, 119 Whitehall street.

COASTER WAGONS, 36-inch body, roller-bearings, disc wheels, rubber tires, $5.75. Carroll's, 119 Whitehall.

DOLL CARRIAGES—Different sizes, $8.25. Satterwhite's, 292 Peachtree.

DOLL CARTS, $2.49 to $12.95. Wide variety of styles and prices. Carroll's, 119 Whitehall street.

DOLLS repaired; expert workmanship. Mrs. Ida B. Higgins, Atlanta Doll hospital, 195 Whitehall.

ELECTRIC COASTER—Iron frame, rubber tires. A beauty. $11. Marbut & Minor, 911 Glenwood.

HEADQUARTERS for toys; all kinds; all prices. Hightower Hardware company, 150 Whitehall street.

HOME DESKS FOR THE STUDENT—Horne Desk and Fixture Company, 89 North Pryor.

KODAKS, photo accessories, films, gifts the whole family enjoys, fountain pens, pencils, framed pictures. The Camera Exchange, Henry H. Wing, Proprietor, 100 North Pryor street (between the Candler building and Brittling Cafeteria).

"MAMA" DOLLS—18-inch Mama Doll, queen of them all. Will delight the heart of the little girl. Special, $3.49. Carroll's, 119 Whitehall street.

NEWSPAPER SUBSCRIPTIONS—As a Xmas gift a year's subscription to the Atlanta Constitution will constantly remind your friend of your thoughtfulness. No better gift for $9.50.

PEDAL CARS—Just the thing for the small child, $3.95. Satterwhite's, 292 Peachtree.

PIED PIPER HEALTH SHOES for the kiddies; practical and pleasing child's gift; $2 to $4.50. Byck's, 27 Whitehall.

PORCELAIN TOP TABLE (child's) with two chairs, $9.75. Just like "mother's" for the little daughter. Carroll's, 119 Whitehall.

BOLIBI—A riding toy for the tiny tot, $5.95. Carroll's 119 Whitehall street.

SHERWOOD CHUMMY ROADSTERS—Hardwood body, steel frame, disc wheels, rubber tires, $8.45. Satterwhite's 292 Peachtree.

SCOOTERS—All-steel frame, disk wheels, rubber tires, $2.79. To delight the small boy's heart. Myers-Miller Furniture Co., 124 Whitehall.

SKATES—Ball-bearing Sherwood skates, $2.45. Satterwhite's, 292 Peachtree.

THE BOOK OF KNOWLEDGE is the one great gift to the child of today. It will give your child the greatest possible pleasure on Christmas morning and the benefit will last a lifetime. It is indispensable in every household where the education and welfare of the children is the most important thing in the world. Let this Christmas be the happiest one because it brings THE BOOK OF KNOWLEDGE into the home! WE CANNOT REPRINT BEFORE CHRISTMAS. SETS ARE GOING FAST. MAKE SURE OF ONE FOR YOUR CHILD. The Grolier Society, 298½ Peachtree St. WAlnut 2361.

TOY DINING TABLE—Large enough for the children's tea party, $6.95. Carroll's, 119 Whitehall street.

VELOCIPEDES—Well built and attractively made, $3.49. Carroll Furniture Company, 119 Whitehall.

VELOCIPEDES—Various styles of make and size. Well constructed, $7.50. Satterwhite Furniture Co., 292 Peachtree.

WAGONS, velocipedes and toys. Campbell Hardware Co., 208 Peters St. Plenty of room to park your car.

"ZIPPER"—Special for boys, $2.45. Satterwhite Furniture Co., 292 Peachtree.

Gifts for the Home D

ANDIRONS, IN MANY DESIGNS AND FINISHES: FENDERS, FIRE SETS, FIRE SCREENS, COAL HODS, WOOD BOXES, WOOD BASKETS, FIRE LIGHTERS, TOASTING FORKS, HEARTH BROOMS. LARGE ASSORTMENT TO SELECT FROM. QUEEN MANTLE & TILE CO., 56 WEST MITCHELL STREET, WALNUT 6563.

AN INVESTMENT that is safe and profitable makes an ideal gift. Crestline is just that. Bruce & Smith, 189-A Peachtree.

AUTOMOBILE—Give the family a good used car for their Christmas present and make them happy. Learn how easy you can get one from Thompson Bonded Warehouse, 441 Peachtree street. WAlnut 7541.

BEAUTIFUL BED outfit complete, $24.75; terms, $1 down. Frank Hafley, 46 East Hunter street.

BIBLES—Religious book lesson, commentaries; negro dolls. Hopkins Book Concern, 125 Auburn avenue.

BUY USEFUL gifts. Favorite Furniture Store, 32 Decatur St.

CEDAR CHESTS—Floor lamps, table lamps, spool beds, tilt-top tables, costumers and child's dresser and chair. J. E. Miller, 215 Marietta street.

CHRISTMAS CARDS—Appropriate Christmas cards and many other Christmas gift suggestions. Samuel G. Walker, 91 North Pryor.

COXWELL CHAIRS—Charming gift for the home woman. Upholstered in tapestry. Satterwhite's, 292 Peachtree street.

DECORATED SCREENS—A gift that will brighten up the home. Satterwhite Furniture Co., 292 Peachtree street.

DURANT AUTO—Run 6,000 miles; bargain; cash or terms. 186 Marietta St. IVy 2859.

DESK SETS—Blotter pad, envelope opener, pen tray, eraser, ink well; an ideal gift. Cole Book Co., 123 Whitehall.

ELECTRICAL GIFTS—Percolators, curlers, irons, budoir and table lamps, candle stands, Lionel toy trains, toy transformers, motors, radio sets and supplies. Garvin Electric Co., 12 Walton street, Atlanta, Ga.

END TABLES—Make delightful gifts for the home. Satterwhite Furniture company, 292 Peachtree.

FIRE SCREENS—Decorated or unfinished. Hughes Wood Turning Co., 224 Lake Ave.

FLINT—Get the garage all cleaned up. Santa Claus is liable to leave a brand-new Flint at your house Christmas morning. Wouldn't the family go wild. Santa has already received several orders for Flints and you had better get yours in now. Easy payment plan. Flint Motor Co., 236 Peachtree street.

FLOOR LAMPS—Decorate the home. Variety of colors and designs. Terms arranged. Satterwhite Furniture Co., 292 Peachtree street.

FLOOR LAMPS—With silk shades, or the new linen parchment hand-painted shades, in a variety of colors and designs. A delightful gift for women of any age. Priced $14.95 and up. Special holiday terms of $1 weekly on amounts to $50; $1.50 weekly on amounts to $75, and $1.75 weekly on amounts to $100. Carroll's, 119 Whitehall.

FORD—A Ford will furnish happiness for the whole family. Learn about our weekly payment plan, which makes it possible for anyone to own a Ford at once. Belle Isle-Street Co., 380 Peachtree street. IVy 0507.

FURNITURE—Big Christmas specials in bedroom, living-room and dining-room furniture. Serviceable gifts; cash or terms. Frank Hafley, 46 East Hunter street.

GAS HEATERS—Extra fine gas room heaters at $4.95 each; cash or terms. Frank Hafley, 46 East Hunter street.

GENUINE "Hot-Blast" heaters at $19.75 each; cash or terms. Frank Hafley, 46 East Hunter street.

GIVE ROSE BUSHES, blooming shrubs, ornamental evergreens. All kinds of trees. Order now; will plant any time you specify. See us. Our prices are right. Capital City Nursery, 33 South Pryor street. WAlnut 7474.

GRANDFATHER CLOCKS—A gift of distinction. Highly decorative and an ideal gift. Terms arranged. Satterwhite Furniture Co., 292 Peachtree street.

HAND-PAINTED LAMP SHADES—All sizes and colors; ready for Xmas mailing; dainty georgette shades to order. DEarborn 2806-J.

HANGING BOOK SHELVES—Beautiful designs. Many different sizes. An ideal Christmas gift, $10. Satterwhite Furniture Co., 292 Peachtree street.

LAMPS, Confucius and Kwan Yin soapstone vases with Kessu shades, $65 and $80. Dragon Lure, 521 Peachtree.

NEWSPAPER SUBSCRIPTIONS—As a Xmas gift a year's subscription to the Atlanta Constitution will constantly remind your friend of your thoughtfulness. No better gift for $9.50.

NEW ORTHOPHONIC VICTROLA and a selection of the new Victor electrical process records would make an ideal Christmas gift for the entire family. Select yours now on Cable's annual Christmas club. Cable's, 84 North Broad street. Telephone WAlnut 1041.

OCCASIONAL TABLES—To fit in the odd corners, will delight the heart of the homekeeper. Satterwhite's, 292 Peachtree street.

ODD ROCKERS—Windsor mahogany or fibre, upholstered. Satterwhite Furniture company, 292 Peachtree.

OIL HEATERS—Fine oil room heaters, a wonderful radiating heater, at $6.95 each; cash or terms. Frank Hafley, 46 East Hunter street.

PARROTS—Fine young Mexican talking birds. Majestic Pet Mart, 197 Peachtree street.

PHONOGRAPHS—Console cabinet. Solid mahogany. Beautiful tone. Good motor; $89.75. Terms, $1.75 weekly. Carroll Furniture company, 119 Whitehall.

PIANO BARGAINS—Select your piano or player. Do it now. Make a small deposit and have it delivered for Christmas. Come in and let us demonstrate our wonderful players. Howard Bros. & Co., 45 Houston street.

PICTURES—Beautiful line of framed reproductions from the old masters. Samuel G. Walker, 91 North Pryor.

POTTED PLANTS express the Christmas spirit—cyclamen, narcissus; combination baskets of beautiful poinsettias and ferns. Weinstock, Peachtree Arcade.

RAILROAD consignment bridge and junior floor lamps, regular $18 to $30 values, $8.50 to $10.50. Jacobs Auction and Salvage Co., 51 Decatur street. WAlnut 5924.

REVIGATOR—"A perpetual health spring in the home." What more delightful gift? 60 North Forsyth.

RUGS—Various sizes and patterns. Rag rugs. Delightful gifts. Terms arranged. Satterwhite Furniture Co., 292 Peachtree St.

SEWING MACHINES—See our line of demonstrated machines. Priced $10 to $40. White Sewing Machine Agency, 133 Whitehall street. WAlnut 9910.

SPINET DESKS—Beautiful period styles, solid mahogany, $27.50. Carroll's, 119 Whitehall street.

STEWARDYNE RADIO unequaled in tone fidelity, distortionless, sonorous, selective, simple, staple and economical. The Stewardyne receiver operates efficiently every month in the year. Cable's, 84 North Broad street. Telephone WAlnut 1041.

TILT TOP TABLES—Floor lamps, table lamps, spool beds, child's dressers and chairs, costumers, cedar chests. J. E. Miller, 251 Marietta street.

TILT TOP TABLES—Mahogany or walnut. Acceptable gift for the woman who likes atiques. Satterwhite Furniture company, 292 Peachtree.

WALL MIRRORS—In beautiful frames. Console or buffet. Satterwhite Furniture company, 292 Peachtree.

$100 CASH credit on any residence lot in Poinsettia Park, "Florida's beauty spot," to first 100 purchasers. Better get busy. Atlanta office, 39 Marietta street.

Dinner and Decorations E

CAKES—And all kinds of goodies for Christmas. Mun's Bakery, WAlnut 9340.

CANDY, NUTS, RAISINS—Big stock at all Rogers' Stores.

CHRISTMAS TREES
Genuine Canadian Spruce
EMPIRE NURSERY & SEED CO.
32 East Hunter St., WAlnut 6344

TAKE WHAT the classified ads offer—and prosper.

FRUIT CAKES—Order now for Christmas. HEmlock 6507. Hart Tea and Cake Shop, 839 Peachtree.

FRUIT CAKES—50c, 75c, $1.00 per pound; the good kind. Green and White Bakery, 48 Gordon.

HAVE YOU ORDERED YOUR CHRISTMAS TREE? 50c UP. FAIRFAX 1049-J.

TWO-POUND, high-grade fruit cake for 99c. This same cake selling all over town for 80c per pound. At all Nifty-Jiffy Stores.

MERCHANDISE

Articles For Sale 51

JACOBS SALES CO.—45-47 Decatur street. Telephone WAlnut 2876.

NEWS PRINT—
Flat newsprint paper, suitable for small publishers and job printers. The price is right. P. O. Box 1731, Atlanta, Ga.

SINGER, WHITE—Sewing machines, practically new, $10 to $50. 142 South Forsyth. WAlnut 7919.

TERMINAL LOAN OFFICE, 59 West Mitchell street, money loaned on anything of value. Bargains in unredeemed pledges.

FOR SALE—Complete outfit for delicatessen or restaurant, including refrigerator, cash register, display cases, scales and stock of groceries, etc.; all or in part. James J. Slaton, 217 Palmer Bldg. WAlnut 3483.

IMPORTED men's wool mufflers, all colors; $3 values, $1.50. The Annex, 10 South Broad.

LADY'S cloth coat, blue serge suit, sport coat; cheap. WAlnut 9078.

13 STEAM radiators for sale, 450 sq. ft.; price very reasonable. Holland and Sons, 49 South Pryor St., WAlnut 9202.

Building Materials 53

BATHTUBS, $30; closets, $18; sinks, $3; lumber, sash, doors, brick, real cheap. Salvage Co., 90 Courtland. WAlnut 0880.

LUMBER—Williams-Flynt Lumber company. Lumber and building materials. 238-250 Elliot St., IVy 1093.

FLOORING and ceiling, $30; paint $1.50. DOORS, $2.25 and up; framing $22 and up. FRENCH doors, $7.50; glass doors, $4.50. FRAMES, $2.00 and up; windows $1.25 up. EVERYTHING at reduced prices. MASSELL LUMBER CO. 26 Jones avenue. IVy 4276.

LUMBER, doors, windows, two bath tubs, complete, 12 Brown place, Washington street Place.

Business & Office Equipment 54

SHIPMAN-WARD Underwoods, $3 down, $3 per month. Quick Service Typewriter Co., phone WAlnut 1618, 16 Peachtree Arcade.

TYPEWRITERS rented, lowest rates, best machines, initial rental applied if purchased; write for special list "A." American Writing Machine company. Established 1880, 22 stores. 135 Peachtree Arcade, WAlnut 2860.

FOR SALE: FOLLOWING ARTICLES ARE IN GOOD CONDITION—
1—Flat-top oak desk and chair.
2—Oak office chairs.
2—Typewriter desks and chairs.
1—Large oak office table.
4—4-drawer letter filing cabinets.
1—Neostyle mimeograph.
CALL IVY 4572 OR 605 Bona-Allen building.

ONE 32-FT. AND ONE 28-FT. WALL CASES, GLASS DOORS, WORTH $22 A FOOT. SELL AT LESS THAN ONE-HALF PRICE. ALL IN FIRST-CLASS CONDITION; SUITABLE FOR ANY BUSINESS. JOHN L. MOORE & SONS, 83 PEACHTREE STREET.

Fuel, Feed, Fertilizers 56

DRY pine stove wood, $3; 1-ton truck load. Gate City Coal Co., WAlnut 0733.

Good Things to Eat 57

DELICIOUS tree-ripened oranges, $3.50 per box f. o. b. State size wanted. Shipped at once. Ritchie Bridgend Farm, Osceola, Fla.

FOR SALE—Turkeys weighing 15 lbs. up; dressed and delivered, 60c per lb. Mrs. Warren Melson, Raymond, Ga.

Household Goods 59

DINING room suite, desk, dresser. 1024 East North Ave. DEarborn 3627-W.

FURNITURE BARGAINS—Easy terms. Comfort Furniture Company, 150 Whitehall street. WAlnut 7789.

FURNITURE—All kinds stoves bought and sold. 215 Peters street. MAin 4208.

FURNITURE—Lowest prices; terms. The Favorite Store, 32 Decatur. WAlnut 1339.

GAS heaters, $4.95, tubing free. Frank Hafley, 40 East Hunter. IVy 1978.

LEAVING CITY—Will sacrifice beautiful bedroom suite, other odd pieces. MAdison [illegible]01-R.

THOMPSON BONDED WAREHOUSE—We store everything. Bonded for your protection. Security, service, satisfaction. 441-443 Peachtree street. Phone WAlnut 7541-2.

WE BUY AND SELL new and used furniture, etc. Wright Furniture company, 59 East Hunter St., WAlnut 3190.

Jewelry, Watches, Diamonds 60

DIAMOND—Four-fifths carat; very brilliant, dainty; lady's platinum ring; sacrifice. WAlnut 2803.

Musical Merchandise 62

THIS WEEK'S BARGAINS AT CABLE, INCLUDE
2 Chickering uprights.
1 Knabe.
2 Fischers.
1 Kimball.
1 Dayton.
1 Averett.
1 Claxton.
1 Wellington.
1 Kingsbury.
1 Conover.
1 Apartment Grand.
2 Standard Players.

These instruments are in good mechanical condition having been thoroughly overhauled in our factory workshop. Every one is covered with Cable's guarantee and we will allow full amount paid on credit on another piano if exchanged within one year.

They are priced as low as $150 in many cases. Terms as low as $1.00 weekly.

CABLE PIANO CO.
WAlnut 1041 84 N. Broad St.

Make No Mistake About "Her" Present---Select It Through The Shop-o-scope!

MERCHANDISE

Musical Merchandise 62

BABY GRAND, new; sacrifice. Walter Hughes Piano Co., 86 North Pryor street.

BAND AND ORCHESTRA INSTRUMENTS. Everything musical. Mail orders solicited. Ritter Music Co., 54 Auburn avenue.

PIANO—Slightly used. Visit Cable's bargain department. 84 North Broad street.

PIANO TUNING—By experts. WAlnut 9056. Edico Piano Co., 241 Peachtree St.

PIANO—Hallet & Davis; like new; less than half price. Carder Piano company, 61 North Pryor street.

RADIOS—Brunswick and Victrolas. Phillips & Crew, 181 Peachtree.

VICTROLA—Slightly used; excellent condition. Cable's bargain department, 84 N. Broad St.

FOR SALE—Beautiful apartment grand; less than one year old; will sell for $400. Call at Cable Piano Co. Ask for Mrs. Brewer's piano.

ONE new model T. B.-3 Gibson tenor banjo. Phone HUntley 7730-W.

THROUGH unfortunate circumstances present holder of this Standard piano must relinquish his equity. This instrument will be sold at once. Address Attorney, care of Constitution.

Radio Equipment 62A

RADIO SUPPLIES in lot or in part, 10c on the dollar. Jacobs' Auction & Salvage Co., 51 Decatur street, WAlnut 5624.

THERMIODYNE—Six tubes, one dial, recharger, loud speaker, etc.; slightly used; wonderful set; big bargain for cash. 512 Forsyth building.

Seeds, Plants, Flowers 63

FRUIT, shade and ornamental trees, rose bushes, berry plants and grass seed. Lawn work our specialty. Capital City Nursery, 33 South Pryor. WAlnut 7474.

Roses, two-year-old, field grown
Twelve varieties, $5.50.
Fruit trees, ornamental trees and shrubs
EMPIRE NURSERY AND SEED CO.
32 East Hunter street. WAlnut 6344.

TREES and plants by parcel post. Send for our delivered price list. The Cureton Nurseries, Austell, Ga.

Wanted—To Buy 66

BOOKS WANTED—Entire private libraries; desirable books in any quantities; modern popular novels always needed. Treat's Book Shop, 92 North Forsyth street. IVy 0452.

ROOMS AND BOARD

Rooms With Board 67

BILTMORE SECTION—312 West Peachtree, $7 to $10, single room, double, congenial surroundings; all conveniences; business people, students, transients.

E. SIXTH, 82—Steam heat, hot water, excellent meals, reasonable. HEmlock 5258-J.

NORTH SIDE—Room and board for young men, ladies, couples; refined, pleasant surroundings, home-like; good meals. GEneva 8136-J.

NORTH SIDE—Desirable location, all conveniences, good meals; reasonable. HEmlock 4439-J.

PARK ST., 83—Rooms, steam heat, convenient bath, excellent meals. WEst 3941-J.

PEACHTREE, 911—Lovely room, private bath; also room adjoining bath. HEmlock 5876.

PEACHTREE ST., 733—Lovely front room, excellent meals; private bath; references required.

PEACHTREE ROAD, 1423—Room for two gentlemen, meals, steam heat. HEmlock 4426.

PEACHTREE ROAD, 1339—Room for two young men, ladies or couple; steam heat, refined and pleasant surroundings. GEneva 8230-J. Mrs. Jennie W. Hill.

PEACHTREE, 647—Lovely front room, steam heat, running water for two or three.

PEACHTREE ST., 598—Large room, shared bath; heat, excellent meals. HEmlock 3262.

PEACHTREE, 911—Lovely room with private bath; also table boarders. HEmlock 5876.

PEACHTREE, 867—An individual, perfectly appointed establishment, piping hot meals, well-furnished rooms, running water. HEmlock 0664.

PIEDMONT, 595—Room and adjoining bath; heat; conveniences; excellent meals; garage. WAlnut 6935.

PONCE DE LEON AVE.—Single room for business lady. WAlnut 9078.

PONCE DE LEON AVE., 160—Attractive rooms, connecting bath, steam heat.

PONCE DE LEON AVE.—A delightful home for discriminating people. WAlnut 9805.

PONCE DE LEON, 36—Two large comfortable rooms in lovely home; every convenience; garage; excellent table and service. HEmlock 6567-W.

SIXTH, E., 82—Steam heat, hot water, excellent meals; reasonable. HEmlock 5258-J.

WEST PEACHTREE, 520—Single and double rooms; homelike, warm, clean; excellent meals. HEmlock 1493-W.

W. PEACHTREE, 837—Lovely room for two young men or couple. HEmlock 6708-J.

ATTRACTIVE home, steam heat, shower bath, front room, 4 windows. HEmlock 7644-J.

ATTRACTIVE room and meals; every convenience, private family. HEmlock 1507-W.

ATTRACTIVE ROOMS, excellent meals, home cooking; gentlemen preferred. HEmlock 2921-J.

BEAUTIFULLY furnished room, adjoining bath; modern conveniences; excellent meals; reasonable. HEmlock 4158.

JUST OFF PONCE DE LEON—At 49 Kennesaw avenue, attractively furnished front room, all conveniences, heat, hot water and delightful meals; board reasonable; use of phone.

NICELY furnished room, heat, telephone, garage, board if desired. 11 Burns drive, Sylvan Hills.

Rooms Without Board 68

ADAIR HOTEL—205 Peachtree street, $1 day up; weekly rates. IVy 8968.

GATE CITY HOTEL—Splendid outside rooms with hot and cold running water, $1 per day; $5 per week. Some outside rooms at $3.50 per week. 108½ South Forsyth street.

INMAN PARK—Lovely newly-furnished room, steam heat, all conveniences, reduced rate, ten minutes car service. WAlnut 3992.

IVY INN—195 Ivy. Very home-like hotel; steam heated, hot water; $1 per day, $3 per week; double rooms, $5 up.

NORTH SIDE—Attractive front room; twin beds, furnace heat, tile bath, tub and shower; meals near. HEmlock 7693.

NORTH SIDE—Furnished rooms, near bath, hot water, phone, private home, car line; garage; $20. Gentlemen. HEmlock 6164-J.

PEACHTREE, 874—Front room or connecting room with or without meals; fine locality. HEmlock 5851.

PEACHTREE, W., 200—Large room, private bath; also single room, heat. HEmlock 5650-J.

PEACHTREE, 625—Large rooms, running water, steam heat, garage; gentlemen. HEmlock 7300.

PEACHTREE, 450—Large, attractively furnished room, very desirable location, references. HUntley 7765-J.

PONCE DE LEON, 380—Private home, furnished room, heat, hot water, semi-private bath, sleeping porch. HEmlock 7560-J.

SHELTON HOTEL—Homey home for business and professional men; rates reasonable; grill attached. 14 West Peachtree.

WHITEHALL, 323—Attractive, comfortable rooms with board, $7.00 week. WAlnut 0631.

FURNISHED ROOMS—Single or double; private and connecting baths; hotel services, $30, $35, $40. IVy 9524.

FURNISHED rooms in private home; meals near. Highland avenue, Druid Hills. HEmlock 7660-W.

FURNISHED room in brick bungalow with business couple; heat, adjoining bath; no other roomers. WEst 2557-W or WAlnut 6059.

553 N. BOULEVARD, APT. 1—Nice steam-heated room, adjoining bath, for two young men. WAlnut 6643.

THE GIFT without the giver is bare, they say. And often the giver is bare of gifts—until he remembers to consult the Shop-o-scope.

ROOMS AND BOARD

Rooms for Housekeeping 69

ALBERMARLE, 57—Two or three unfurnished rooms, north side; garage; conveniences. HUntley 8064-J.

ASHBY, SOUTH, 114—Two rooms, kitchenette, unfurnished; water, telephone, lights. WEst 0047.

FORREST AVE., 100—Rooms for light housekeeping, steam heat, conveniences. MAdison 5785-J.

GRANT PARK SECTION—Two rooms, kitchenette, sink, gas stove; everything furnished. MAin 5546.

SOUTH AVE., 197—Three unfurnished connecting rooms, private entrance. MAin 5207-J.

WASHINGTON ST., 650—Bedroom and kitchenette, furnished; business couple preferred.

WASHINGTON, 299—One or two rooms, kitchenette, porch, walking distance. MAin 1295-W.

DESIRABLE near in, three rooms and kitchenette, unfurnished. Owner HEmlock 2527-J.

DORMITORY BED, locker, electric lights, steam heat, shower baths; 25c per night. Rooms 50c. Salvation Army hotel, 271 Luckie street.

TWO NICE furnished rooms, kitchenette, walking distance. 34 Pulliam street, MAin 4088-W.

VERY DESIRABLE, furnished bedroom, kitchenette; reasonable. 701 North Boulevard. HEmlock 4433-J.

$5.50—Two nicely furnished housekeeping rooms; heat; all conveniences. MAin 2993.

REAL ESTATE FOR RENT

Apartments—Furnished 74

BOULEVARD, NORTH—Nicely furnished apartment, every convenience, new; $50. GEneva 2044-J.

CAPITOL AVE.—Pretty room, kitchenette, nicely furnished, attractive place, reasonable. MAin 3256-W.

CENTRAL AVE., 291—Lower duplex, four rooms, completely furnished, walking distance. 271 Central avenue, MAin 4424.

EAST MERRITTS AVE., 67—Five rooms and breakfast room, $55. WAlnut 4095.

INMAN PARK—Nice clean furnished apartment; all conveniences; reasonable; owner. DEarborn 1599-W.

JUNIPER, 182—Corner 7th; two large rooms, kitchenette, heat, janitor, adults. HEmlock 2404-J.

JUNIPER ST., 273—Small apartment, nicely furnished, furnace heat. Phone, HEmlock 6096.

S. PRYOR ST., 567—Duplex, four attractive rooms, $40. Mrs. Cooper, HEmlock 5876.

W. PEACHTREE, 551—Beautifully furnished two-room apartment, private bath, garage, fine neighborhood.

DESIRABLE 3 to 6-room apartment, $20 to $50; north side; 184 Forrest avenue.

FURNISHED APARTMENTS for night housekeeping, one and two rooms; new furniture, $30, $35, $40. IVy 9524.

HAVE THREE ROOMS and bath with or without heat. WEst 1405-J.

LIVING ROOM, bedroom, kitchen and bath, private entrances, $40; living room, bedroom, kitchenette, breakfast room and bath, private entrance, $50. WEst 1405-J.

611 PONCE DE LEON AVE.—Five rooms, front, walnut, new mohair furniture; linen, silver, dishes, utensils. Janitor.

Apartments—Unfurnished 74A

CHATHAM COURT—Piedmont and Third; 4-5 rooms; prices right. HEmlock 3152.

EAST FIFTH, 236—Five-room apartment, front and back porches; reasonable. WAlnut 3176.

EAST NORTH AVE.—Outside apartment, four rooms, sleeping porch, garage, $50. HEmlock 7395-J after 6:30 p. m. or before 8 a. m.

GLENWOOD, 331—Four rooms. E. Rivers Realty Co., WAlnut 3064.

GLEN IRIS DRIVE, 672—Completely furnished, four-room bungalow apartment, available January 1, for three or four months; must be seen to be appreciated. WAlnut 4100; GEneva 8068-M.

NORTH SIDE—Colonial apartments; delightful and comfortable, with six large rooms, porch and garage, $100 per month. Confidential inducements will be offered extra desirable lessee. References required. Call owner, Geo. M. Traylor, HEmlock 0392-W.

PALLAS APARTMENTS—

1295 Peachtree street, unfurnished apartments at reduced rentals, four to nine large, well-ventilated rooms. Apartments decorated to suit tenant. Unequalled location. See janitor or call WAlnut 3015.

PEEPLES ST., 128—7-room duplex, separate entrances, verandas, basement, $55. WEst 3436-W.

ST. CHARLES APTS.—Exclusively restricted building, one six-room, front apartment, porch; five-room, front apartment, porch; ultra modern service; references required. Owner, HEmlock 0846.

VIRGINIA AVE., 84—Five-room duplex, Arcola heat, newly renovated. WAlnut 4100.

ALL SECTIONS of city. Fitshugh Knox & Sons, 215 Peachtree. WAlnut 8947.

CAN RENT YOU 3, 4 or 5 rooms and bath. WEst 1405-J.

CHOICE APARTMENTS at 685 Peachtree; 2, 4, 5 rooms; cafe and garage. J. M. Thomas, WAlnut 1296, 1015 Atlanta Trust Company building.

DESIRABLE, near in, seven-room lower duplex, reasonable. Owner HEmlock 2527-J.

I'LL TAKE YOU OUT.
NORTH SIDE APTS.—3-5 rooms, $35-$65. Moore, WAlnut 7882; DEarborn 2493-J.

DESIRABLE second-floor, north side duplex, five rooms and inclosed porch, $65. With all conveniences. HEmlock 0961, or WAlnut 4303.

FOR RENT—6 tinted room apartment, $25. Dr. R. L. Connally. WEst 0055.

HEAT, water, gas stove, refrigerator and shades furnished in four and five-room apartments in West End for $50. L. F. Chapman Realty Co., WEst 0036.

MODERN APT.—Steam heat, hot water, janitor service; very reasonable. MAin 4784.

MUST SUBLEASE—My four-room Peachtree Terrace apartment before January 10. Call HEmlock 3091-J.

UPPER apartment in duplex, lower occupied by owner; first-class condition; heat furnished. HEmlock 3038.

$45—APARTMENT, 3 rooms, 591 Highland. Call Hunt, WAlnut 2534.

198 STEWART AVE.—Four rooms, furnace heat, with couple. Owner 200 Rockwell street.

$30—4 AND 5-ROOM apartments, north side, all conveniences except heat, best value in city. Mr. Nolley. WAlnut 9399.

Farms and Land for Rent 76

FOR RENT—Three-horse farm in peach section. One mile from town and consolidated high school. Mrs. E. S. Chisholm, Byron, Ga.

Houses for Rent, Furnished 77

ANSLEY PARK SECTION—Six-room house, completely furnished, all conveniences. HEmlock 2103.

FOR RENT—Furnished home on Piedmont avenue, between Sixth and Seventh street; references exchanged. Address X. Y., care of Constitution.

Houses for Rent, Unfurnished 77A

AVON AVE., 144—Five-room cottage, all conveniences; large lot. MAin 1339.

CENTRAL AVE., 399—8-room house; electric lights, all other conveniences; $40 month. Call Shipp, WAlnut 8171.

ELMWOOD DRIVE—My seven-room brick home available immediately. HEmlock 3785-J.

FORREST, 211—East Point, 7-room house, modern conveniences; reasonable; block car line. FAirfax 1320-W.

GORDON STREET, 230—Very attractive 8-room and bath home, with garage, $65 to acceptable tenant. Mr. Freeman, WAlnut 0860.

HIGHLAND AVE., 96—Three rooms, kitchenette, bath, porch, stove; special. HEmlock 4088-J.

NORTH SIDE—Six-room brick, Arcola, $50. Five-room duplex, $35. WAlnut 3984.

PEACHTREE ROAD, 2757—Elegant corner brick, 10 rooms, two baths, one shower, steam heat, hardwood floors, double garage, $150. HEmlock 6989-J.

SYLVAN HILLS—27 Burns drive, five-room bungalow, furnace, garage, gas, $35. WEst 1690, ask for Mr. Scobie.

W. PEACHTREE, 309—8 rooms, 2 baths, excellent condition. Call WAlnut 2723.

DUPLEX, $32.50.
NEWLY painted and decorated, four rooms, bath and garage. 397 East Georgia avenue.
NORRIS CONSTRUCTION CO.,
815 Forsyth building. WAl. 2749.

FOR YOUR family's welfare, if not for your own, read the classified ads.

REAL ESTATE FOR RENT

Houses for Rent, Unfurnished 77A

A FIVE-BEDROOM house, with steam heat, new and very nice; four other houses for rent on Cascade avenue. WEst 1405-J.

DUPLEX, upper and lower, entirely separate, seven large light rooms each, steam heat, all modern conveniences, now being papered and painted inside, has garage; corner Eighth and Myrtle street. Apply owner, 298 Myrtle, HEmlock 0666.

EIGHT-ROOM, modern house, 27 West Twelfth street. Bargain. Four-room apartment, 79 West Harris, $25. Owner, HEmlock 2366.

MODERN six-room bungalow on South Pryor street, near school, for $40. E. L. Harling, WAlnut 5620.

SEVEN-ROOM brick, on car line, with all conveniences, $65. WEst 1405-J.

16 ACRES, two houses, for rent, in city limits. L. C. Greene, 101 Marietta street, WAlnut 1147.

6-ROOM cottages, 2-story homes and apartments, near Georgia Tech and O'Keefe Junior High schools. Peters Land Co., 610-11 Peters Bldg.

Office Space for Rent 78

CANDLER BUILDING, Forsyth building, Candler annex, desirable offices, single and en suite. Service and location the best. Excellent values. Asa G. Candler, Jr., agent, 1710 Candler building, phone WAlnut 3970. Mr. Wilkinson, Mr. Clegg.

PEACHTREE ARCADE—Offices, display rooms and shops, $30 and up. Garage; postoffice, information desk and every service under one roof.

OFFICES for rent, 100 feet Peachtree. Holleman Realty Company, 10 Auburn avenue. WAlnut 5514.

SMALL, furnished office in downtown office building, $20. Address V-408, Constitution.

Suburban for Rent 80

DECATUR property for rent or sale. O'Neal & McLain, Inc. DEarborn 0148.

WEYMAN & CONNORS—Jno. O. Childs, manager rent department. 624 Grant building. WAlnut 2162-6.

Wanted—To Rent 81

WANTED—Furnished apartment in refined neighborhood, consisting of living room, bedroom, bath and kitchenette. Must be above first floor. References exchanged. Address A. H. Friend, 185 Peachtree street, Atlanta, Ga.

REAL ESTATE FOR SALE

Brokers in Real Estate R

ADAMS-CATES CO.—204 Grant building. WAlnut 5477.

ATLANTA Trust Company, real estate department, Atlanta Trust Company Bldg.

BURDETT REALTY CO.—We negotiate any kind of real estate problems.

BERRY COLLINS & CO.—63 North Broad street. WAlnut 2200.

COLUMBIA Trust & Realty Company, 401 Metropolitan building. WAlnut 2550.

GRANT-JETER CO.—Ground floor, Grant building. Forsyth street entrance. WAlnut 1600.

GRAVES, A.—Sells homes, lots, rents property and farms. 12½ Wall street.

HARRIE M. ANSLEY REALTY COMPANY. Personal service, WAlnut 9993. Piedmont at Ellis.

HARRIS, FLORENCE M.—Real Estate, 420 Atlanta Trust Company building, WAlnut 7517. "Prompt Personal Service Assured."

MERCHANTS & MECHANICS BANK—33 North Forsyth street. WAlnut 1600.

NUTTING, J. R., & CO.—1001 Georgia Savings Bank building. WAlnut 0156.

PONDER REALTY COMPANY, 807 Grant building, agents for "Cascade Heights."

ROGERS, L. W., REALTY & TRUST CO.—219-23 Atlanta Trust building. WAlnut 4100.

SHARP & BOYLSTON—36 Luckie street. WAlnut 2980.

SALES, LEASES, LOANS—Haas & Howell, Real Estate Department, Haas-Howell building. WAlnut 3111.

SMITH, J. R. & M. S. RANKIN, real estate and rents. 66½ N. Forsyth street.

THROWER, M. L. — 24 Walton street. WAlnut 0163.

TRUST COMPNAY OF GEORGIA.—Real estate and renting. WAlnut 1671.

TURMAN-BROWN CO.—210 Georgia Savings Bank building. WAlnut 4274.

WYNNE-CLAUGHTON, INC, Wynne-Claughton building, WAlnut 0996.

Farms and Lands For Sale 83

BUY AND SELL your farms through Sutton & Roberts. Call DEarborn 0425, ask for Mr. Flake, Farm Department.

FOUR OR FIVE ACRES high-class, fertile land, 400 feet frontage on paved Adamville road, six-room, new duplex house, 15 minutes' of city, fine poultry place, $4,500. Might take small house if priced right. T. S. Harper, WAlnut 5134.

17 ACRES WITH 4-ROOM FARM HOUSE, BARN AND SMALL STORE FOR SALE; 3 MILES BELOW COLLEGE PARK ON HIGHWAY; WELL WORTH $2,500. OWNER NEEDS CASH AND SAYS WILL SELL AT $2,000. FAirfax 1825, FAirfax 1154-W. BOX 33, COLLEGE PARK.

Florida Property For Sale 83A

HOLLYWOOD BY-THE-SEA, FLA.—

And return, wonderful 6-day trip, safe, comfortable, delightful; all expenses included, $39.50. Full particulars at Atlanta District Offices, 208-210 Peachtree street. Phones WAlnut 9020-9021.

Houses for Sale 84

DECATUR BUNGALOW for $4,750; good brick-veneer, five rooms, bath, hardwood floors, screened, electric range, near Agnes Scott college. Fletcher Pearson, Decatur, Ga.

DRUID HILLS—Spanish home, built of tile and cement, four bedrooms, two baths, large elevated lot; the prettiest and best-built house in the north side of its size. A real bargain at $25,000. Will consider a good lot on north side as part payment. HEmlock 2792.

CHARMING new 6-room home; very easy. 106 Beecher. Owner, WAlnut 5922.

ELEVEN-ROOM HOME, two baths, steam heat, double garage, good construction, Virginia section. Offer wanted, money will talk. Chas. W. West, Realtor, 1201 Healey building, WAlnut 5012.

FOR SALE—Six-room bungalow, one block Ponce de Leon. HEmlock 6433-W.

HAVE you a bargain on north side for 6,000? We have the prospect. Call Mr. Linton, WAlnut 3637.

HOMES without loans. W. D. Beatie, 221 Trust Company of Georgia building. WAlnut 2811.

SEE A HOPKINS bungalow, Sylvan Hills. They are different. IVy 8481.

SIX-ROOM BRICK bungalow, all conveniences. Call Owner, IVy 4613.

WANTED—Six-room brick in West End. Give full particulars. Address F-109, Constitution.

WE will sell you a home like rent. Box Z, care Constitution.

$3,750—Modern 5-room bungalow just finished; in first-class condition, like new; level, corner lot, 50x150; block off East Lake drive; fine location; only $200 cash, balance $22.50 a month. WAlnut 6857.

$4,750 WILL buy a modern five-room, well-built home, all conveniences, two blocks Forrest Avenue school; stores and car line; $750 cash, balance easy terms. Owner, DEarborn 0988. Sunday, DEarborn 1929-J.

$4,500—PRE-XMAS SPECIAL—A six-room bungalow, one year old. This home has furnace heat, hardwood floors, etc. Very small cash required and monthly notes. You can take a nice profit out of this place. Crain Realty company, 713 Healey building, WAlnut 1891.

$8,500—BRICK and in Boulevard Park section; living, dining, breakfast rooms, three bedrooms, kitchen, tile bath, furnace heat, side drive, garage. Reasonable cash payment and monthly notes. This home will bring $1,000 more in 90 days. Crain Realty company, 713 Healey building, WAlnut 1891.

Property for Colored. 84A

HOMES for sale on Summit and Johnson avenues. John S. Allen, WAlnut 5129, 200 Auburn.

LINCOLN HILLS.
Visit the Home Beautiful.
Sold on Easy Terms.
711 West Hunter Street.
Southeastern Trust Co., WAl. 1106.

REAL ESTATE FOR SALE

Property for Colored 84A

$750 BUYS six good level lots, fine rent section. HEmlock 7692-J.

$3,750, $300 CASH—Six rooms, all conveniences; new house. See Mr. Smith. 484 West Hunter street, MAdison 5742-R.

20 PER CENT NEGRO INVESTMENT $2,000; New; six rooms; duplex; all convenience; paving down; some terms; good section.
W. O. May, 401 Austell Bldg.

Lots For Sale 85

AVONDALE ESTATES
DEarborn 0176 DEarborn 3231

MORGAN STREET—Lot 100x300 for $2,000. Chas. L. Greene, WAlnut 4308.

VACANT LOT OWNERS—

LET US BUILD YOUR HOME. NO CASH PAYMENT REQUIRED. THE SOUTHERN STATES CONSTRUCTION CO., 210, 101 MARIETTA BLDG. WAlnut 8961.

To Exchange—Real Estate 88

FARM WANTED—Step in take charge a going business, store and residence, real money getter; poor health. What have you? Address W-752, care Constitution.

FARM WANTED—Step in take charge a going business, store and residence, real money getter; poor health. What have you? Address W-752, care Constitution.

BEAUTIFUL, new, six-room bungalow, on Glen Iris, near Ponce de Leon, for $6,000; $1,000 cash, $40 month. Buy this and make money. E. L. Harling, WAlnut 5620.

EXCHANGE FOR CAR—Nice little frame bungalow, value $2,400; clear above small first loan, to trade for late model car of standard make, preferably closed car. Call Mr. Watson, WAlnut 4100.

OWNER transferred: a six-room home, must be disposed of quickly. Will give terms. Consider automobile, diamond, vacant lot or f. m. notes part pay. Mr. Davis, 201 Peters building.

WILL exchange your real estate. Ralph B. Martin Co., Atl. Tr. Bldg. WAl. 0627.

WILL EXCHANGE EQUITY in 5-room house and 10 acres of land for good automobile; traded subject to loan of $2,000. Call WAlnut 4354.

Wanted—Real Estate 89

DWELLINGS, stores, apartment houses, large or small; give details. W-727, Constitution.

IF YOU want to sell or rent your property call H. J. Cranshaw, WAlnut 1551.

CLASSIFIED DISPLAY

Employment

SALESMEN

FOR

FLORIDA

SEVERAL HIGH-CLASS salesmen to sell fast-selling subdivision just south of Miami.

10 Per Cent Commission
Paid Every Saturday

REFERENCES REQUIRED

Write
KELLER F. MELTON,
Sales Manager
Miami Office
THE PORVENIR CO.
259 East Flagler St., Miami

REAL ESTATE FOR SALE

Wanted—Real Estate 89

WANTED—Small colored property for cash. Greenleaf, WAlnut 1511.

WANTED—Six or seven-room home, West End or north side. Cash for equity. J. H. McNesser, 516 Atl. Tr. Bldg. WAl. 5529.

WE CAN sell your property. Empire Trust company, 87 North Broad street. WAlnut 4700.

WILL trade small rent property on corner lot for small farm, preferably near Atlanta. Call WAlnut 4071.

6 AND 7-ROOM BUNGALOW CO., 517 Healey building, IVy 1239.

Auction Sales 90

PIERCE-CLARK AUCTION COMPANY, 727 Candler building. WAlnut 1000.

CLASSIFIED DISPLAY

Real Estate

Brick Bungalow, $5,500

SIX ROOMS, furnace heat, on paved street, convenient to cars, stores. A forced sale. Can be bought with small cash payment and $34 month without interest. An unusual opportunity. Why pay rent? WAlnut 1891.

Boulevard Park

IF YOU ARE looking for a real home at a bargain, $17,000.00 will buy this large 7-room cream-brick bungalow: 3 bedrooms, living room and kitchen; hardwood floors throughout, tile roof, steam heat, servants' quarters; large basement with laundry tubs; large lot with beautiful shrubbery. Everything that makes a home. If interested, call WAlnut 1600, ask for Mr. Munn, or DEarborn 0529-J.

Ansley Park Annex

HAVE one of choicest new Normandy type bungalows in this wonderful section; completely different from others; excellent concrete basement; modern in every way; 6 large rooms. Will consider trade for part. Cash $1,000, balancy easy. Priced $9,000. Call us for appointment to show. Get an Xmas home before prices advance.

Conyers Realty Co.
415 Atl. Trust Co. WA. 4071

Today's Best Values

$7,750—Cream brick bungalow, seven rooms, including breakfast room, steam heat, location near Ponce de Leon avenue and North Boulevard. A fine small investment proposition here.
$4,750—Brick bungalow in Decatur, five rooms, furnace heat, level lot block from cars.
$6,250—$250 cash—West End home, new six rooms and breakfast room, tile bath, papered walls, drive, garage.
$3,000—Notes only $20 month. Six room home near Grant Park.
BOULEVARD PARK brick home, six rooms and breakfast room. One of the best and most attractive homes in this delightful section. Owner has been transferred and will sacrifice equity to raise some cash.
DRUID HILLS—Two-story brick home, five bed rooms, two baths, two car garage, servants' house. Let us show you this. You will be agreeably surprised at value you can get here. Now is the time to buy Atlanta property.

John J. Thompson Co.
Candler Bldg. Realtors WA. 3037

Rentals

RENT VALUES
STEAM HEATED APARTMENTS

CONSISTING of living room with Murphy bed, breakfast room, kitchenette and bath and an unusual amount of trunk space. Because of the fact that this apartment has been tied up in court the entire building is vacant and we realize that at this season we will have to give unheard-of values, therefore, we give a price of $35.00 and $37.50 per month. Be the first to see these and get your choice. Location, 371 N. Jackson street.

Rogers Realty & Trust Co.
223 ATLANTA TRUST CO. BLDG. WAlnut 4100

Real Estate

MUST SELL NOW!

WE have a beautiful new STUCCO in Morningside on McLynn Avenue that we can sell for $2,000.00 under the market. The price has been $10,500 but owner says sell for $8,500.00, with $500.00 cash and the balance $45.00 per month.

IT HAS hardwood floors, tile bath with shower, cement basement and driveway, with stucco garage. It is on a large lot with an east front. We can take a vacant lot as cash payment. If you want a home for less than it cost to build answer this ad.

CALL MR. CAMP, WAl. 5041.

HOME BARGAINS

ON SOUTH DECATUR car line we have for immediate sale a six-room bungalow, will rent easily for $35.00 per month. The price on this is only $2,500—liberal cash payment and $25.00 per month will buy it. A good home and a better investment. Call Mr. Floyd.

IN ONE of the prettiest sections of the north side we are offering a six-room and breakfast room tapestry brick bungalow, nice, level lot with lots of shrubbery. This is one of the best-built homes in the city; $9,000 will buy it. It's a bargain. Call for appointment.

FULTON REALTY CO.
1009 Candler Bldg. WAlnut 1180

ANSLEY PARK

WE HAVE IN THIS EXCLUSIVE SECTION, in a beautiful location, a well constructed brick bungalow that was built for a home. It has seven rooms, three of which are bedrooms, and two tile baths. It has taken several years to produce the shrubbery and flowers that surround the house. We have an attactive price on this place.

Adair Realty & Trust Co.
HEALEY BLDG. REALTORS WALNUT 0100

CLASSIFIED DISPLAY

Real Estate

DRUID HILLS

AN OPPORTUNITY, practically new red brick bungalow, six rooms and breakfast room. Select oak floors, two tile baths, steam heat, large cement basement, servants' quarters, concrete drive, double garage. Large shady lot. Built by owner for a home. Price right. Will exchange, give or take difference, Mr. Maddox.

DOLVIN REALTY CO.
WAl. 3585 Realtors Candler Bldg.

PEACHTREE STREET

300 FEET south of Pershing Point apartments we have the cheapest lot, 50x175, in this section. The lot fronts east, and is joined on the north by the Stratford Hall apartments. There are six garages on the rear of the lot, with driveway from West Peachtree street. No better location in Atlanta for a nice apartment house, and our price is $200 a front foot cheaper than the adjoining lot. The lot adjoining this on the south is $500 a front foot, and our price is only $300 a front foot. Our sign is on the lot. Call Mr. Reese, WAlnut 2550.

COLUMBIA TRUST & REALTY CO.

R ROGERS Specials FOR TODAY R

HIGHLAND-VIRGINIA AVENUE SECTION

Two-story brick—$9,000

THIS HOME is situated on a beautiful lot within a half block of car service, and is surrounded by some of the choicest homes in this section. Is in perfect condition. Has full cemented basement. Servants' room, double garage; large living room, dining room and kitchen. Three beautiful bedrooms and tile bath. Lots of shrubbery and attractive awnings. The best bargain we have to offer. Call Mr. Watson.

Rogers Realty & Trust Co.
223 Atlanta Trust Co. Bldg
WAlnut 4100
R Realtors R

SACRIFICE SALE

THE OWNER of attractive seven-room bungalow in beautiful home section of Adair Park has moved to another city and writes us that he is forced to sell his place and authorizes us to reduce his price $1,800.00 in order that he may raise $1,000.00 in cash. This is the cheapest seven-room frame bungalow in this excellent home section. The bungalow has all modern conveniences; hardwood floors throughout, furnace heat, and is located on a lot 50x185 facing directly into the park. If you act promptly you will find it to be an opportunity to get this place below the market and sell at a profit, if you desire, in 1926. Call Mr. Reese.

Columbia Trust & Realty Company
WAlnut 2550

R ROGERS Specials FOR TODAY R

Boulevard Park

OWNER transferred and must sacrifice this beautiful little brick. Has six rooms, perfect condition. A dandy lot. Brick garage, and all conveniences. Your opportunity. Call Mr. Swagerty.
$4,500—In best section West End, we have this dandy six-room bungalow, almost new. Good lot, garage and all conveniences. $500 cash and $35 per month. Call Mr. Hagen.

Beautiful Bungalow Duplex
NO LOAN

IN MORNINGSIDE section, two roomy apartments, ideally arranged and the location cannot be surpassed. Only one block from the Morningside bus line. This place was built for a home, but on account of owner's inability to dispose of some of her Florida holdings she is offering this place at a sacrifice price. We recommend this as an excellent buy. Call Mr. Swagerty.

Rogers Realty & Trust Co.
223 Atlanta Trust Co. Bldg.
WAlnut 4100
R Realtors R

Automotive

A PICK-UP
1924 Ford Coupe

THIS CAR is in the best of condition. Good paint and good tires. $250.

EASY TERMS

Thompson Bonded Warehouse
441-443 Peachtree St.
WAL 7541

CLASSIFIED DISPLAY

Automotive

FORDS

2 1924 Ford tourings, choice $100
THESE cars are in good running condition.

EASY TERMS.

Thompson Bonded Warehouse
441-443 Peachtree St.
WAlnut 7541

C. D. BLACK
Buick Motor Cars
Used Cars
Guaranteed

'25 Ford coupe	$375
'24 Ford coupe	325
'24 Ford 2-door sedan	375
'23 Ford 2-door sedan	175
'23 Nash "6" touring	475
'22 Nash "6" sport	375
'23 Hudson coach	650
'22 Hudson sedan	375
"59" Cadillac touring	575
"57" Cadillac touring	375
'24 Chevrolet sedan	275
'24 Chevrolet roadster	175
'23 Willys-Knight sedan	650
'23 Dodge sedan	650
'23 Dodge touring	375
'21 Franklin touring	175
'20 Franklin sedan	150
'25 Buick "6" touring	975
'24 Buick "6" roadster	775
'24 Buick "6" touring	775
'23 Buick "6" touring	550
'24 Buick "4" touring	500
'23 Buick "4" coupe	575
'23 Buick "4" touring	375
'22 Buick "6" touring	275
'20 Buick "6" touring	150
'20 Buick "6" touring	50
'24 Jewett "6" touring	375

Our Terms Are Easy
We Trade Cars

D. C. BLACK
Buick Dealer
312 Peachtree Street
IVy 1860

CHRISTMAS IS the time of good cheer—get yourself in the proper frame of mind by doing your holiday shopping the Shopo-o-scope way.

PRICE REDUCTION
SEE THESE

1923 Ford Sedan,
Extra good; fully equipped $225

1923 Chalmers Sport Touring,
Trunk, bumpers, motometer, Duco paint $350

1923 Apperson "6" Touring,
New paint, bumpers, motometer, tag, etc. $350

1924 Hudson Sedan,
Driven very little, fully equipped—SPECIAL.

1924 Nash "6" Touring,
Extra good, fully equipped ..$675
1923 Velie "6" Touring,
Mechanically first-class.

1924 Buick Master "6" Touring,
Two-tone color; A-1 condition ..$725

1924 Studebaker Light "6" Touring,
Two-tone color, balloon tires $550

1923 Studebaker Special "6" Sport Roadster,
Balloon tires $625

1925 Studebaker Standard "6" Coupe,
Like new $1,250

1924 Ford Touring....$195
Franklin Sedan...$155
Cadillac "57" Touring $275

TERMS

Yarbrough Motor Company
385 PEACHTREE ST.
Open Evenings
HEmlock 6810. Night HEmlock 2107

A
Tremendous
Reduction
NOW!

LIBERAL TERMS

Open Till 9 P. M.

F. E. Maffett

"Dealers in Dodge Brothers Motor Vehicles"

147-169 WEST PEACHTREE ST.

HEmlock 1165

Dodge Brothers Dealers Sell Good Used Cars

Holiday Sale

We Teach You To Drive

1925 Flint 6-55 touring.
1925 Studebaker Special "6" touring.
1925 Studebaker Big "6" touring.
1924 Oldsmobile sport sedan.
1924 Oakland 4-pass. coupe.
1925 Flint 6-40 touring.
1925 Oldsmobile touring.
1921 Buick Sedan.
1923 Chevrolet touring.
1923 Velie touring.
"59" Cadillac Touring.

Convenient Terms
Open Evenings Till 9 O'Clock

Flint Motor Co.
Direct Factory Branch
Used Car Department
238-240 Peachtree Street
WAlnut 7383

CARS

WHICH will last for years and look at the price!

1923 Oakland sedan	$600
1923 Oakland sedan	675
1923 Buick 5 pas. sedan	800
1923 Buick 7 pas. touring	550
1922 Buick 5 pas. touring	375
1922 Jewett 5 pas. touring	350
1922 Buick 5 pas. sedan	600
1925 Oakland sport touring	750
1924 Oakland 6-54 touring	650
1923 Oakland 6-44 touring	350
1923 Overland sedan	150
1921 Dodge touring	200
1923 Hupmobile touring	500
1921 Oakland sedan	175

SPECIAL

1924 Willys-Knight sedan, new balloon tires, duco finish	$900.00
1923 Chevrolet roadster	135.00
1922 Oakland touring	87.50
1921 Oakland touring	75.00
1918 Franklin touring	175.00
1923 Ford touring	185.00
1923 Ford touring	150.00
1924 Oakland 4 pas. coupe	750.00

MOST liberal credit arrangements may be applied on any car. Pick out the car you want and we know that terms can be conveniently arranged. Drive your car now. Pay for it as you can.

OPEN EVENINGS TILL 9 O'CLOCK

Oakland Motor Car Co.
285 Spring St. Atlanta, Ga.
IVy 1921-1922

Year-End Clearance Sale

GUARANTEED Ford used cars

1926 License Tag Free on each used car purchased during sale.

Every Car Marked in Plain Figures

1925 Ford Tudor sedan, 5 cord tires and other accessories	$450
1925 Ford Tudor sedan, balloon tires	400
1925 Ford coupe, balloon tires	450
1923 Ford touring	150
1922 Ford touring	100
1923 Ford roadster	150
1925 Ford coupe, cord tires	$425
1924 Ford coupe	350
1924 Ford coupe, U. S. cord tires	325
1925 Ford touring, balloon tires; used 3 months	350
1925 Ford touring, new tires	250
1924 Ford touring	225
1924 Ford roadster	225

Demonstration Gladly Given. Will Trade Your Used Ford. Open Till 7 P. M.
EASY TERMS.

BELLE ISLE-STREET CO.
380 PEACHTREE ST. IVy 0507

Ford
End Of Year Clearance Sale

EVERY CAR PRICED TO SELL BY JANUARY 1ST.
You can buy used cars Cheaper Now than you can at any other season of the year.

SLIGHTLY USED COUPE	$425.00
1925 COUPE, Good Cord Tires	350.00
1923 COUPE, Good Tires, Extras	165.00
1925 TOURING, 5 Months Old	275.00
1924 TOURING, Good Tires, Used for Pleasure only	165.00
1923 TOURING, Good Cord Tires, Good Shape	100.00
1925 ROADSTER, New Cord Tires—A Bargain	250.00
SEVERAL (AS IS) CARS, All Types	$25.00 to 100.00

ASK FOR MR. BROOKS

Baudry Motor Company
IVY 0446 169 MARIETTA ST.

Amusements

At Atlanta Theater.

Dante, the performer of wonders, will end his engagement at the Atlanta theater today with matinee and night performances at 2:30 and 8:30 o'clock respectively. Dante's show is without question the best of its kind Atlanta has seen in many a day. Greater skill in magic has never been shown. The entire performance moves with precision, which holds the audience in a maze of wonderment. Anyone who wants to spend two hours at a show that provides good, clean, wholesome amusement should not fail to attend one of the remaining performances today.

Coming to Atlanta.

It is a rather difficult matter to coin a word of recommendation to emphasize the eulogistic ecomiums that have been bestowed upon George White's Scandals of 1924 by the dramatic reviewers of New York, Chicago, Boston, Pittsburgh, Cleveland, Detroit and the other large cities in which it has been seen. Every synonym of praise has been utilized by the various critics to express their approbation of this gorgeous revue, which opens a three-day engagement at the Atlanta theater starting on Thursday night, December 24. Mail orders are now being received. The box office sale starts Monday.

Loew's Grand.

Four performances of the excellent vaudeville bill headed by Francis Renault, world famous impersonator, will be presented Saturday at Lowe's Grand theater. Another popular act on the bill is "The Italian Count" presented by Rogers and Donnelly. Bud and Eleanor Coll appear in a dancing and musical skit; the Lime Trio present a novelty act, while Charlotte and her gang complete the bill in a musical comedy revue. The Loew picture is "Oh You Tony" with Tom Mix.

Keith's Forsyth.

Patrons of Keith's Forsyth theater are enjoying a most unusual and highly extravagant act of melody, terpsichore and mysteries the last of this week in the number of Charles Prevette and his company.

The bill also includes Joe Sully and J. Donovan Mack in entertaining nonsensical chatter. Rose, Ellis and Rose have an unusual skit entitled "The Jumping Jack," and Mazie Wallace and Marty May have a bright and effective fantasy called "Just Suppose." Art Stanley's "Surprise Party" concludes the bill.

The Rialto.

An unusually good and extensive program ends the week's run at the Rialto with final showings this afternoon and evening.

There is "Lord Jim" the feature. There is the first of a new Alberta Vaughan series, called "Amazing Mazie." Then there is the last of the famous series, "The Pacemakers," entitled "Miss Me Again." Of course Pathe News is shown, and Whitney Hubner and his Rialto orchestra put in many extra licks with a special musical program.

At the Howard.

Today marks the final showing of D. W. Griffith's sensational romantic drama of the Chicago jazz belt, "That Royle Girl" at the Howard and also marks the last appearances of Ralph Pollock and his popular orchestra.

Next week the feature picture will be Rudolph Valentino in "Cobra," a fascinating love story that contains all the elements of greatness—romance, drama and sacrifice. Three of the most beautiful women of the screen, as picked by Ernst Linnenkamp, the famous Viennese artist, appear in support of the star. They are Nita Naldi, Gertrude Olmstead and Calire de Lorez.

In connection with the showing of this picture, the Howard also will offer one of the season's biggest musical treats—the Russian Cossack chorus, which is under the personal direction of Serge Socoloff, a musician of great talent. These singers, most of whom are veterans of the world war, are now on a tour of the world, having appeared in the principal cities of Europe, South and Central America and Mexico.

This will be the first time that they have sung in any motion picture theater or at popular prices.

ATLANTA THEATRE
LAST TIMES TODAY AT 2:30 and 8:30
THURSTON-KELLAR MYSTERIES BY
DANTE
THE FAMOUS MAGICIAN 50 MYSTERIES 50
NOTE THE PRICES
Tonight, 50c, 75c, $1.00
MATINEE TODAY AT 2:30
Adults, 50c; Children, 25c

THURS., FRI., SATURDAY Dec. 24-25-26
MATINEES FRIDAY (Xmas) & SATURDAY
GEORGE WHITE'S SCANDALS
SIXTH EDITION — ORIGINAL PARIS PRODUCTION INTACT
ORIGINAL PARIS PRODUCTION INTACT, EXACTLY AS PRESENTED FOR ONE YEAR IN NEW YORK AND NINE MONTHS IN CHICAGO.
A MUSICAL COMEDY WHIRLWIND
PRICES:
NIGHTS ....50c to $3.00 || Mail Orders
MATINEES ....50c to $2.50 || Now. Seats Monday

RIALTO
LAST DAY SHOWING
"LORD JIM"
Next Week
TOMMY MEIGHAN
in "IRISH LUCK"

LOEW'S GRAND THEATRE
Continuous 1 to 11 P. M.
VAUDEVILLE—3:30—6:50—9 P. M.
The International Star
FRANCIS RENAULT
4-- FOUR OTHER ACTS --4
Photoplay: 2—4:30—7:50—10 P. M.
TOM MIX
—IN
"OH YOU TONY"
Afts., 15c-25c — Ngts., 15c-30c-50c

KEITH'S FORSYTH 3 SHOWS DAILY
TODAY AND SATURDAY
Mats, 25c—35c. Nights, 30c—40c—50c
"La Fantasie"
CHAS. PREVETTE & CO.
In a stupendous offering of Melody—Terpsichore and Mysteries
Joe J. Donovan Sully & Mack in "The Great Lovers" | ROSE, ELLIS & ROSE "The Jumping Jacks"
Mazie Marty WALLACE & MAY Offer "Just Suppose" | ART STANLEY in "The Surprise Party"
Pathe News and Aesop's Fables Pictures
Vaudeville

HOWARD
TODAY
Your last chance to see
D. W. GRIFFITH'S
Sensational romantic drama of the Chicago jazz belt
"THAT ROYLE GIRL"
NEXT WEEK
Your last chance to hear
RALPH POLLOCK
and
His Famous Orchestra

SEASON'S GREATEST EVENT!
Russian
COSSACK CHORUS
Under personal direction of Serge Socoloff
These great singers—there are 14 of them—have sung in the principal capitals of Europe, South and Central America and Mexico to rapturous applause.
You will never forget their marvelous singing!
You cannot afford to miss it!
Note—No increase in price of admission.

Talk at five cents a word to over 100,000 of the best farm families in the southeast! Offer them something they really need. Make it snappy, straight-to-the-point—and the results will astonish you.

¶ The Tri-Weekly Constitution carries the news of the world every-other-day into over 100,000 well-to-do farm homes.

¶ It takes the place of a daily paper in these homes and gets careful and immediate reading.

¶ Its classified columns are your opportunities.

¶ The rate for one insertion—Tuesday—Thursday—or Saturday is five cents a word. Each initial and each number counts as a word.

Address TRI-WEEKLY CONSTITUTION,
Classified Department

News of the Churches

NORTH AVENUE PRESBYTERIAN.
At North Avenue Presbyterian church, Rev. Richard Orme Flinn, D. D., pastor, services Sunday follow: 9:30 a. m., Sunday school; 11 a. m., and 8 p. m., preaching by the pastor; 4 p. m., intermediate Christian Endeavor; 6:45 p. m., senior Christian Endeavor.

KIRKWOOD PRESBYTERIAN.
At Kirkwood Presbyterian church, the Rev. Franklin C. Talmage, pastor, morning worship will be held Sunday at 11 o'clock, subject, "Two Are Better Than One"; night worship, 7:30 o'clock, subject, "The More Blessed Way"; Christian Endeavor at 6:30 p. m.; Sunday school, 9:30 a. m.

INMAN PARK PRESBYTERIAN.
At Inman Park Presbyterian church, Rev. A. E. Driggers, pastor. Sunday school will be held at 9 a. m.; adult Bible classes at 9:15 a. m.; morning sermon by pastor, 10:15 a. m., subject, "The Christmas Message"; night service at 7:30 p. m., a Christmas cantata entitled, "The Traveller"; junior and senior Christian Endeavor, 5:30 and 6:30 p. m.

MORNINGSIDE PRESBYTERIAN.
At Morningside Presbyterian church, Rev. Carl W. McMurray, pastor, will preach Sunday morning at 11 o'clock on "Heavenly Messages" and at 7:45 p. m., on "The Undimmed Glory of a Marvelous Love." Special Christmas music. Sunday school at 9:30 a. m.; Christian Endeavor at 6:45 p. m.

HAPEVILLE PRESBYTERIAN.
At Hapeville Presbyterian church, the Rev. J. W. Anderson, pastor, the Sunday morning service at 11 o'clock, will be conducted by Rev. G. F. Campbell. Sunday school at 10 a. m. No night service.

PRYOR STREET PRESBYTERIAN.
At Pryor Street Presbyterian church, the pastor, Rev. J. G. Patton, Jr., will preach at the Sunday morning service on the subject of "Immanuel." At 7:30 p. m., the choir under leadership of Mrs. Myrtle Simms Nisbet will render a Christmas cantata.

PEACHTREE ROAD PRESBYTERIAN.
At Peachtree Road Presbyterian church Sunday there will be Christmas music and a Christmas sermon on "The Wise Men and Wise Men" by the pastor, the Rev. Frederick D. Stevenson. The second service will be at 5 p. m., as usual for the winter months.

COLLEGE PARK PRESBYTERIAN.
At College Park Presbyterian church, Dr. J. G. Patton, pastor, will preach at 11 o'clock Sunday. Special music.

OAKHURST PRESBYTERIAN.
At the Oakhurst Presbyterian church at the 11 o'clock service Sunday the topic will be "Crowded Out," with the pastor, Rev. Marshall Woodson, filling the pulpit. Regular service at 7:30 p. m.; Sunday school at 9:30 a. m.

CLIFTON PRESBYTERIAN.
At Clifton Presbyterian church, Rev. E. P. Carson, pastor, Sunday morning service will be held at 11 o'clock, subject, "God Manifesting Himself." Christian Endeavor, 6:30 p. m. At 7:30 o'clock at night Christmas hymns will be sung by a vested choir and their origin and history given.

GORDON STREET PRESBYTERIAN.
Sunday will mark the first anniversary of the pastorate of Rev. Harold Shields at the Gordon Street Presbyterian church. The pastor will preach at both services, his morning topic being "My Greatest Gift" and night topic, "Little Faith." Special music by choir. Sunday school, fully graded, at 9:30 a. m. All departments of Christian Endeavor at 6:30 p. m. The annual Christmas entertainment of the Sunday school will be given on Tuesday night in the Sunday school auditorium, and will include Cook's beautiful pageant, "Bethlehem," in full costume.

CAPITOL VIEW PRESBYTERIAN.
Capitol View Presbyterian church will hold special home services at the church Sunday. This is to be a combined homecoming and Christmas service, with an excellent musical as well as spiritual program.

PIEDMONT PARK PRESBYTERIAN.
At Piedmont Park Presbyterian church regular services will be held Sunday in the Habersham D. A. R. hall. Morning worship, 11 a. m.; special services 7:30 p. m., sermon subject, "Eternal Life"; Rev. Wilson A. Eisenhart, pastor. Sunday school, 9:45; senior Christian Endeavor, 6:30 p. m.

ST. JOHN'S EVANGELICAL LUTHERAN.
At St. John's Evangelical Lutheran church, Rev. William E. Hauff, pastor, Bible school will be held at 9:45 a. m., English and German classes; divine services, 11 a. m., subject of the sermon, "The Lord Is Near. Are You Ready to Meet Him?" Rehearsal for the Christmas entertainment at 2:30 p. m. The men's society will meet at 3:30 p. m. on Christmas day.

GRACE LUTHERAN.
"The Christian's Confession Concerning Jesus" will be the sermon subject at 11 a. m., Sunday at Grace Lutheran church. Sunday school at 9:30 a. m.; children's services Christmas night at 8 p. m. Rev. C. J. Broders, pastor.

LUTHERAN CHURCH OF REDEEMER.
"Another Question Asked and Answered" will be the subject of the sermon at the Sunday morning service at 11 o'clock at the Lutheran Church of the Redeemer, Dr. Charles P. MacLaughlin, pastor. At 7 o'clock at night the Christmas service of the Bible school will be given.

EMORY UNIVERSITY.
At Emory University church the pastor, Rev. R. Z. Tyler, will preach at the 11 o'clock Sunday morning service. His text will be "Peace Good Will."

CENTRAL CONGREGATIONAL.
At Central Congregational church there will be services with a Christmas sermon by the pastor, Dr. Witherspoon Dodge, at 11 o'clock Sunday, subject, "Why Christ Came." Christian Endeavor at 6 p. m.

ATLANTA PRIMITIVE BAPTIST.
At the Atlanta Primitive Baptist church, there will be preaching at 11 a. m. and 7:30 p. m. Sunday by the pastor, Elder V. F. Agan. Song service at 10:30 a. m.

CAPITOL AVENUE BAPTIST.
At Capitol Avenue Baptist church, Dr. W. H. Major, pastor, will speak at both services Sunday. His morning subject will be, "Two Bethlehems," and 7:30 p. m. subject, "No Room for Christ." Night services will be illustrated by Dickens' Christmas carol. Bible school at 9:30 a. m., C. Dana Gibbs, superintendent,

WOODWARD AVENUE BAPTIST.
At Woodward Avenue Baptist church, Rev. H. T. Brookshire, pastor, services will be held at 11 a. m. and 7:30 p. m. Sunday. The morning subject of the pastor will be "The Democracy of a Baptist Church;" night subject "Is Your Conscience a Safe Guide?"

GLAZENER MEMORIAL.
At Glazener Memorial Primitive Baptist church, services will be held Sunday at 3 p. m., with preaching by Elder J. Marshall Thomas, of Jennings, Fla., who has been recently called.

FIRST BAPTIST (HAPEVILLE).
Sunday's program at the First Baptist church of Hapeville, Dr. B. J. W. Graham, pastor, follows: Sunday school at 9:45 a. m.; preaching by the pastor at 11 a. m.; Harmony Circle singing at 3 p. m.; B. Y. P. U. at 6:30 p. m. Rev. Charles J. Hall of Los Angeles, Calif., will preach at 7:30 p. m.

EAGAN PARK BAPTIST.
Rev. Robert H. Lamkin will preach at the Eagan Park Baptist church at both services Sunday. Mr. Lamkin, in addition to his ministerial duties, is engaged in educational activities, being principal of the Hapeville public schools.

FIRST BAPTIST.
At the First Baptist church, Dr. Charles W. Daniel, pastor, Sunday's program follows: 9:30 a. m., Sunday school; 11 a. m., subject "The World's Greatest Giver;" 7:30 p. m., "Christ and the Chief of Sinners."

THIRD BAPTIST.
The pulpit of the Third Baptist church will be filled Sunday by Dr. R. L. Baker, D. D., pastor of the First Baptist church of Ashland, Ky. Dr. Baker is moderator of the Greenup Baptist association. The morning service is at 11 o'clock and the night service will begin at 7:30 o'clock with a special program of music.

SOUTH BOULEVARD CHRISTIAN.
At South Boulevard Christian church, Sunday school will be held at 9:45 a. m.; communion and preaching at 11 o'clock; Junior Christian Endeavor at 5 p. m.; Senior Christian Endeavor at 6:30 p. m.; preaching at 7:45 p. m. Special sermons, morning and night, by the pastor, S. P. Miller.

CENTRAL PRESBYTERIAN.
Services will be held at Central Presbyterian church Sunday at 11 o'clock in the morning and at 7:45 at night. The Rev. Ben R. Lacy, Jr., will preach at both services.

WEST END CHRISTIAN.
At West End Christian church, Wright T. Moore, pastor. Services will be held at 11 and 7:45 o'clock Sunday. Morning sermon "A Christmas Sermon." A Christmas pageant will be given at the night hour by the young Matrons' class of the church school. Christian Endeavor at 6:30 p. m.

LONGLEY AVENUE CHRISTIAN.
At Longley Avenue (Howell Station) Christian church, Sunday's program follows: Bible school at 9:45 a. m., Howard Thrasher, superintendent; morning worship 11 o'clock, communion, sermon "Christian Development in the Family;" Christian Endeavor at 6:30 p. m.; preaching service at 7:30 p. m., sermon "Christian Development of Christian Character." S. A. Strawn, minister.

SOUTH BOULEVARD CHRISTIAN.
At South Boulevard Christian church, Sunday's program follows: Bible school at 10:45 a. m.; morning worship at 11 o'clock, sermon "The Christmas Spirit;" Christian Endeavor at 6:30 p. m.; preaching service at 7:45 p. m., sermon "The Danger of Neglect."

FIRST CHRISTIAN.
At the First Christian church, Rev. Clarence Roy Stauffer, minister, Sunday's program follows: 11 a. m., morning worship, "Divine Contentment;" 7:30 p. m., night worship, "God's Promises Fulfilled in Jesus," Christmas music by choir, Mrs. Samuel A. Johnson, soprano; Miss Mary C. Anderson, contralto; Edwin S. Sheppe, tenor; George C. Baker, baritone; Alton T. O'Steen, director and organist.

PONCE DE LEON AVENUE.
At Ponce de Leon Methodist Episcopal church, Rev. L. A. Griggs, pastor, services Sunday will be as follows: Sunday school at 9:45 a. m.; morning worship with sermon by the pastor at 11 a. m., subject, "The Good News of the First Christmas." Epworth League service at 6:45 p. m.; night worship at 7:45 p. m., in charge of the pastor, subject, "The Shepherd Lord."

EPISCOPAL.
St. Philip's Cathedral—Holy communion, 8 a. m.; church school, 9:30 a. m.; morning prayer and sermon by Dean Johnston, 11 a. m.; evening prayer and sermon by the dean, 8 p. m.

St. Luke's—8 a. m., holy communion; 11 a. m., morning prayer and sermon by rector; 3:30 p. m., manger and Christmas service for church school, full vested choir; 6:30 p. m., meeting Y. P. S. L.

St. John's Church (College Park)—The Rev. Horace R. Chase, priest in charge. Services for the fourth Sunday in advent are as follows: Sunday school, Benjamin Neely, superintendent, at 9:45 a. m.; Bible class at 10 a. m.; morning prayer and sermon by the rector at 11 a. m.; Young People's Service league, J. Wayne Moore, Jr., president, at 6 p. m.; evening prayer and sermon, under charge of the laymen, at 7:30 p. m.; music at all church services by vested choir under charge of W. P. Hunter as director.

Church of the Holy Comforter—The Rev. Horace R. Chase, M. A., priest in charge. Services for the fourth Sunday in advent are as follows: Sunday school and children's service, J. T. Topham, superintendent and leader, at 9:45 a. m.; evening prayer and sermon by the rector at 7:30 p. m. Music by vested choir at all church services.

CHURCH OF CHRIST.
West End Avenue—Rev. B. C. Goodpasture, minister. Services at 11 a. m. and 7:30 p. m. Morning subject, "What the Wise Men Sought and Found"; evening subject, "A Greater Than Jonah." Bible study at 9:45 a. m. Communion and fellowship at 11:45 a. m.

South Pryor—Rev. J. H. McBroom, minister. Services at 11 a. m. and 7:30 p. m., with preaching by the minister. Morning subject, "The Greatest Gift"; evening subject, "The Three Salvations." Bible study at 9:45 a. m. Communion and fellowship at 11:45 a. m.

East Point—Rev. Pride E. Hinton, minister. Services at 11 a. m. and 7:30 p. m., with preaching by the minister. Bible study at 9:45 a. m. Communion and fellowship at 11:45 a. m.

FIRST METHODIST.
At the First Methodist church, Dr. Samuel T. Senter, pastor, public worship will be held at 11 a. m. and 7:45 p. m. Sunday, with preaching by the pastor. Morning subject, "The Neighborly Man"; night, subject, "Where Do You Live?" Sunday school at 9:30 a. m., all departments. Epworth League at 6 p. m.

CALVARY METHODIST.
At Calvary Methodist church, there will be preaching at 11 o'clock Sunday morning and 7:30 p. m. by the pastor, the Rev. Felton Williams. Subject at 11 o'clock, "Jesus, the Hope of the World"; at 7:30 p. m., "The Lifting Power of the Christ." Epworth League at 6:30 p. m. Sunday school at 9:30 a. m.

PARK STREET METHODIST.
Park Street Methodist church will hold the following services Sunday: 9:30 a. m., Sunday school; 11 a. m. subject, "The Light of the Ages"; 6:30 p. m., Epworth Leagues; 7:30 p. m., preaching by Dr. W. T. Hunnicutt. Pastor preaches at morning service.

HEMPHILL AVENUE METHODIST.
At Hemphill Avenue Methodist Episcopal church, Rev. E. B. Aycock, pastor. Dr. E. J. Hammond will preach at 11 a. m. Sunday. There will be no night service. The pastor will preach morning and night at the Lyle Street church, College Park.

PEACHTREE ROAD METHODIST.
At Peachtree Road Methodist church, Rev. C. A. Norton, pastor, Sunday's program follows: 11 a. m., sermon by pastor; special song service by Rev. Homer Jenkins; 7:30 p. m., service conducted by a layman, John Franklin. Sunday school at 9:30 a. m.

ST. JOHN'S METHODIST.
At St. John Methodist church, Rev. L. M. Twiggs, pastor, there will be preaching by the pastor at 11 a. m. Sunday, subject, "What Jesus Brought the World;" 7:30 p. m., beautiful Christmas music rendered by a large chorus choir; 9:30 a. m., Sunday school, special Christmas program; 6:30 p. m., Epworth League with a special program.

ST. MARK METHODIST.
At St. Mark M. E. Chuch South, Rev. J. B. Mitchell, D. D., pastor, Sunday's program follows: 9:30 a. m., Sunday school; 11 a. m., sermon by Bishop Warren A. Candler; 6 p. m., Epworth League; 7:30 p. m., program of Christmas music, given by the choir assisted by the choir of the Peachtree Christian church, and Bernard Siegert, 'cellist.

INMAN PARK METHODIST.
Rev. W. L. Pierce, presiding elder, will preach at Inman Park Methodist church at 11 a. m. Sunday. The Sunday school at 7:30 p. m., will present a pageant entitled "The Story of the Christmas Candle."

DRUID HILLS METHODIST.
Bishop James E. Dickey will preach at the morning hour Sunday at the Druid Hills Methodist church, and the pastor, Dr. J. Wiley Quillian, at the night hour. Epworth League at 6:30 p. m.

ST. PAUL METHODIST.
At St. Paul Methodist, Rev. L. Wilkie Collins, pastor, Sunday's program follows: 9:30 a. m., Sunday school pageant, "The Other Wise Man;" 11 a. m., pastor's Christmas sermon, subject, "The Unspeakable Gift"; 7:30 p. m., white gift service, scenes of the nativity with musical accompaniment, "The Story of Bethlehem;" 6:30 p. m., three Epworth Leagues.

WESLEY MEMORIAL.
At Wesley Memorial church, Rev. Marvin Williams, pastor, Sunday's program follows; 9:30 a. m., Sunday school, Claude S. Bennett, superintendent; 11 a. m., sermon, by Rev. C. C. Jarrell; 7:30 p. m., grand Christmas cantata by our chorus choir with special soloists; 6:15 p. m., Epworth League.

TRINITY METHODIST.
At Trinity Methodist church there will be preaching at 11 a. m. Sunday by the pastor, Rev. Wallace Rogers, subject, "The Gifts of the Magi." At 7:30 p. m., the choir under the direction of Professor Ben J. Potter will give a program of Christmas carols and hymns. Epworth League, 6 p. m.

CENTER STREET METHODIST.
At Center Street Methodist church, Rev. A. S. Hutchinson, pastor, there will be preaching at 11 a. m. and 7:30 p. m. Sunday. Morning subject, "The Song of the Heavenly Host." Epworth League, 6:30 p. m.

ST. MARK METHODIST.
Bishop Warren A. Candler will fill the pulpit at the St. Mark Methodist church Sunday morning at the 11 o'clock services.

Famous Negro Tenor Given Ovation by Big Audience

Roland Hayes, formerly of Rome, Ga., the son of an ex-slave, who has risen to fame in the musical world by reason of a superb tenor voice and his mastery of technique enthralled a large and attentive audience at the auditorium Friday night with a variety of selections ranging from eighteenth century songs from Mozart to negro spirituals. It was his first appearance in public in his native state and the recognition accorded him was largely in the nature of an ovation.

The auditorium had been divided into sections, one for whites and the other for negroes. Some of Atlanta's most representative citizens, numbering the leaders among lovers of grand opera were in attendance.

The very walls of the auditorium reverberated from the applause accorded the tenor following his rendition of "Le Reve" (from Manon") by Massenet, and after responding to three calls, the singer rendered an encore.

The first of his selections was an aria by Mozart, "Talia e contani sone," and "When I am Laid to Rest" (Dido and Aeneas), by Purcell. With each succeeding selection it seemed that the applause, following each number increased.

He next scored in a number of German "lieder" songs by Schubert and Wolf, and a group of English and French songs. "The Dreamy Lake," by Griffith, which was rendered just prior to the concluding negro spiritual numbers, brought hearty applause, and the singer, forced to an encore, sang two negro spiritual songs, "Didn't It Rain?" and "The Water Boy."

Among the negro spirituals, each of which held the audience's rapt attention, were "Wade in de Water," "Every Time I Feel de Spirit," "Deep River" and "Lit'l David, Play on Yo' Harp."

The piano accompaniments by William Lawrence were ideal.

TILSON INTRODUCES BILL FOR PROBING RUBBER MONOPOLY

Washington, December 18.—(AP)—Another blow was aimed at the British monopoly, controlling crude rubber prices, today when Representative Tilson, Connecticut, republican floor leader, after an investigation with Secretary Hoover, introduced a resolution calling an investigation into the situation by the house commerce committee.

The resolution charged that extortionate profits were being taken in the rubber supply to American consumers through the workings of a British colonial monopoly, and asked the committee to recommend a course of action for the government to protect the public.

Mr. Tilson repeated figures first made current by Mr. Hoover, who has charged that for this year alone $666,000,000 will be unfairly extorted from American rubber users through the workings of the monopoly, which, he said, was only one of several operating in the supply of essential raw materials to industry in the United States.

PRIVATE LOANS
On Diamonds, Watches and Jewelry
W. M LEWIS & CO.
4th FLOOR PETERS BLDG.

Extra Special Sale
Beautiful Wreaths for Cemetery
$2.00
Stallings' Flower Shop
138 Peachtree
WAlnut 3692

Rubber Heels Attached in 5 Minutes, 35c and Up
GWIN'S SHOEP
SHOE SHINE, 5c
Half Soles Sewed, 50c Up
Established 1890
Moved to 12 South Pryor Street

TODAY ONLY COMMANDER
Genuine Red Ash COAL $8.00
WALNUT 2492-2493
PHOENIX COAL—INC.

Tires--Tires
Buy Now and Save Money
30x3½ Phelps Cord $8.75
31x4 Batavia Cord $15.50
32x4 Batavia Cord $16.50
32x4½ Batavia Cord $19.50
33x4½ Batavia Cord $20.50
These tires are cheap—but worth the price. Out-of-town orders shipped C. O. D., subject to inspection.
WHOLESALE TIRE & SUPPLY CO.
33 Auburn Ave.
Phone WAl. 2739

BANKRUPT SALE.

Pursuant to an order of the Honorable Harry Dodd, Referee in Bankruptcy, the assets of H. V. and Mrs. Gertrude Miller Stanley, as individuals, and as a partnership doing business as Georgian Court Salon, or Marinello Girl Shop, or Miller Marinello Shop, will be offered for sale to the highest bidder for cash at Ten o'clock A. M., on December 31, 1925, at the office of the Referee, 325 Grant Bldg., Atlanta, Georgia. Said assets consist of office furniture, fixtures and beauty shop equipment, and merchandise, approximate inventory value being $1,500.00, said assets being located at 65 N. Forsyth St., Atlanta, Ga. For further information and inspection see the undersigned.

J. I. HYNDS, Receiver.

WAlnut 9312, or A. O. Randall and Clarence Bell, Attorneys for Receiver.

Sealed proposals will be received by the Board of County Commissioners for Monroe County, Florida, until 8 P. M., January 7th, 1926, at the Court House, Key West, Florida, and then and there publicly opened for the construction of roads and bridges, continuing the route of the Over Sea Highway along the Florida Keys. The work involved consists of native rocked, oil surfaced roads, 16 feet in width along the Keys, together with the necessary clearing, etc., and the construction of four pile timber trestles across the openings. Detail plans and Specifications may be obtained from the office of the County Engineer, Key West, Florida. A deposit of $5.00 will be required as a guarantee of their return, for each project as listed below:

Project No. 5, Upper Matecumbe to West End Key Largo..........11.5 Miles
Project No. 7, Sugar Loaf Key to East End Ramrod Key.......... 7.5 Miles
Project No. 8, Lower Matecumbe to Upper Matecumbe..............6.00 Miles
Project No. 9, East End Ramrod Key to No Name Key.............. 7.5 Miles
Project No. 10, Key Vacas to Grassy Key........................13.0 Miles

The County of Monroe by its Board of County Commissioners reserves the right to accept or reject any or all bids and to waive any informality in the proposals.

Board of County Commissioners for Monroe County, Fla. J. OTTO KIRCHHEINER, Chairman.

J. E. HALEY
WALLPAPERS
Painting and Decorating
80 W. Peachtree :: IVy 6026

PROFESSIONAL CARD
Albert Howell, Jr. | Mark Bolding
Hugh M. Dorsey | Hugh Howell
Arthur Heyman | W. P. Bloodworth
| Herman Heyman
DORSEY, HOWELL & HEYMAN
Lawyers
506 to 520 Connally Bldg. Atlanta, Ga.

MODERN VICES HIT BY MONTAG POWER

Modern vices were vigorously attacked by Evangelist Montag Power, known as the "gospel gatling gun," in a lecture at the South Side Civic league tent Washington and Fair streets, Friday night. Evangelist Power spoke on the text, Galatians 6 and 7. He attributed much of modern crime to parents, saying, "Many parents seem to have pulled off the bridle and turned their kids loose in the devil's pasture."

He will deliver a sermon at 7:30 o'clock Sunday night on "The Prodigal Daughter," stressing the single standard of morals. These sermons are part of an anti-vice campaign being waged by the South Side Civic league.

MORTUARY

MRS. MELLIE BROWN.
Mrs. Mellie Brown, 45, of Paces Ferry road, died at the home Thursday night. She is survived by her husband, Thomas Brown; two daughters, Mrs. John Smith and Miss Arrie Brown; a son, W. T. Brown; her mother, Mrs. Mary Riggens; a brother, W. M. Riggens; and six sisters, Mrs. J. C. Christian, Mrs. W. C. Brown, Mrs. J. A. Thompson, Mrs. J. T. Thompson, Mrs. W. H. Pittman and Mrs. J. N. Carson. Harry G. Poole in charge.

J R. BEARDSLEY.
J. R. Beardsley, of 12 Pulliam street, died Thursday night at a private hospital. He is survived by three sisters, Mrs. Benson Rook, of Palm Beach, Fla.; Mrs. J. W. Holmes and Miss Fannie C. Beardsley, of Atlanta; and two brothers, Frank E. and C. B. Beardsley. Barclay & Brandon in charge.

GALLOWAY INFANT.
Corbett Galloway, infant son of Mr. and Mrs. J. C. Galloway, of 360 West Third street, died at the home Friday morning. He is survived by his parents. Awtry & Lowndes in charge.

JONES INFANT.
Maron Jones, Jr., infant son of Mr. and Mrs. Maron Jones, of 33 Hampton street, died at the home Friday. In addition to his parents, the child is survived by a sister, Clara Mae Jones. Awtry & Lowndes in charge.

LOANS ON DIAMONDS
Jefferson Loan Society
8 Auburn Ave., Atlanta, Ga.

SPRINGDALE ROAD
THIS two-story brick home is less than a year old and in perfect condition. There is an entrance hall, a spacious living room, sun parlor, dining room, breakfast room and kitchen on first floor; four bedrooms and bath on second floor. Select hardwood floors throughout; steam heat; concrete basement; laundry tubs, in fact everything to make a home complete. Good lot and an abundance of shrubbery. We are authorized to sell it for $19,750.
ADAIR REALTY & TRUST CO.
Healey Bldg. Realtors WAL 0100

RENTALS
"Why Shop Around"
LOANS
When you can come into our office and get loans on practically every class of real estate. Interest rates depend on class of security; our commission charges are reasonable. Our Rental and Insurance Departments are equipped to render you personal service.
LOANS
WEYMAN & CONNORS
621 Grant Bldg. INSURANCE WAL 2162

With the New Year
come new resolutions, new calendar pads, and new diaries.
On the first floor of our store we will suggest resolutions and help you to select pads and diaries.
Store open Saturday afternoon.
Foote & Davies Co.
"Five Seconds from Five Points"
WAlnut 4600 Edgewood at Pryor

MORTGAGE LOANS
We have plenty of money for first mortgage loans on Atlanta and suburban real estate, large or small amounts. Quick action.
T. B. GAY CO.
1012 Grant Bldg. WAlnut 5678

WE PAY
4% On Savings
Compounded Quarterly
EMPIRE TRUST COMPANY
37 North Broad Street

DO YOU WANT A LOAN ON YOUR REAL ESTATE?
If So We Offer You
LOWEST INTEREST RATES CONSISTENT WITH CHARACTER OF PROPERTY
Immediate Service Absolutely No Delays
SLICER, NORMAN & WOFFORD
37 Poplar Street WAlnut 0955
We Have the Money

Edw. Richardson, C. P. A. W. O. Jackson, C. P. A. L. L. Davis, C. P. A.
RICHARDSON, JACKSON & DAVIS
CERTIFIED PUBLIC ACCOUNTANTS
Successors to
ALONZO RICHARDSON & COMPANY
1420-1425 Atlanta Trust Co. Bldg. Atlanta, Ga.

Lowest Interest Rates on Real Estate Loans
ATLANTA AND SUBURBS
Also in Other Smaller Georgia Cities
See us before you apply for a loan elsewhere. We are making attractive terms without red tape. Low rates and liberal repayment features.
MORTGAGE BOND & TRUST CO.
C. J. LEWIS, President. F. W. PATTERSON, Vice Pres. M. R. McCLATCHEY, Vice Pres.
16 Walton Street, Corner Broad ATLANTA, GEORGIA

First Mortgage Loans at 6%-7%
Atlanta and Decatur Real Estate
On residential, business and apartment properties.
APPRAISALS MADE AND APPLICATIONS ACCEPTED HERE
Also First and Second Mortgages repayable in monthly installments.
LEOPOLD J. E. ARTHUR
HAAS & HAAS
1109 Fourth National Bank Building Phones: WAlnut 5208-5209

FOR SALE
Flat newsprint paper suitable for small publishers and job printers. The price is right
P. O. Box 1731, Atlanta, Ga.

LODGE NOTICE

Bolton Chapter No. 112, Royal Arch Masons, will hold their regular convocation this (Saturday) evening, December 19, at 7:30. There will be no degree work. Annual election and installation of officers. Refreshments. Qualified companions are cordially invited.

J. F. LORD, H. P.
E. P. ALSOBROOK, Sec.

Funeral Notices

BENNETT—The friends of Mr. and Mrs. R. W. Bennett, Mrs. E. McAlister, Mr. and Mrs. F. R. Waters, Mr. Morris Bennett and Mr. and Mrs. R. G. Bennett are invited to attend the funeral of Mr R. W. Bennett this (Saturday) afternoon at 2:30 o'clock from the residence No. 85 East Fair street. Rev. W. N. Houghton will officiate. Interment in Greenwood cemetery. Harry G. Poole funeral director.

BROWN—The friends of Mr. and Mrs. Thomas Brown, Mrs. Mary Riggins, Mr. and Mrs. John Smith, Miss Arrie Brown, Mr. and Mrs. W. H. Pittman, Mr. and Mrs. J. C. Chastain, Mr. and Mrs. W. C. Brown, Mr. and Mrs. J. A. Thompson, Mr. and Mrs. J. T. Thompson, Mr. and Mrs. J. N. Carson are invited to attend the funeral of Mrs. Thomas Brown, this (Saturday) morning at 11 o'clock, from the Pleasant Hill church. Interment in the churchyard. Rev. J. H. Penn will officiate. Harry G. Poole, funeral director.

McCLELLAN—Died at Jacksonville, Fla., Thursday, December 17, 1925, Mr. A. P. McClellan, in his 55th year. He is survived by his sister, Mrs. J. F. Wilkinson, of Savannah, Ga.; three brothers, Mr. T. M. McClellan, of Birmingham, Ala.; Mr. William McClellan, of Memphis, Tenn., and Mr. Walter B. McClellan. Funeral services will be held at the chapel of H. M. Patterson & Son tomorrow (Sunday) afternoon, December 20, 1925, at 2:30 o'clock. Rev. J. F. Purser will officiate. Interment West View cemetery.

PLATE—The funeral services for Mr. Ralph A. Plate will be held this (Saturday) December 19, 1925 from the home of his mother, Mrs. E. Plate, 196 Juniper street, at 2:30 p. m. The Rev. Wilkie L. Collins will officiate. Funeral services and interment private. Entombment mausoleum Crest Lawn cemetery. The following gentlemen will kindly act as pallbearers and meet at the residence at 2:15 p. m. Mr. Charles Fry, Mr. Calvin Shelverton, Mr. A. I. Downes, Mr. Mark Johnson, Mr. P. D. Winning, Mr. Roy Roberts. Barclay & Brandon.

GOODLIN—The friends of Mr. and Mrs. Dan M. Goodlin, Sr., Mr. and Mrs. Dan M. Goodlin, Jr., Mr. and Mrs. Sam P. McEachern, of Macon, Ga.; Mr. and Mrs. C. J. Dean are invited to attend the funeral of Mr. Dan M. Goodlin, Sr., this (Saturday) afternoon at 2 o'clock, from the chapel of J. Austin Dillon Co. Rev. S. C. Williams will officiate. Interment, Greenwood. The following gentlemen will please act as pallbearers and meet at the chapel at 1:45 p. m.: Mr. Roy Dorsey, Mr. Charlie Gramlin, Mr. James M. George, Mr. D. C. Whipple, Mr. W. T. Turner and Mr. John R. Jordan.

THOMPSON—The friends of Mr. and Mrs. W. A. Thompson, Mr. and Mrs. W. H. Thompson, Mr. and Mrs. James F. Kelly, Rome, Ga.; Mr. and Mrs. W. E. Williams, Jr., Piedmont, Ala.; Mr. and Mrs. Chas. E. Davis, Miami, Fla.; Mr. and Mrs. C. N. Thompson, Piedmont, Ala.; Mr. and Mrs. A. R. Harbour, Mr. and Mrs. W. H. Culpepper, Rome, Ga., and Mr. and Mrs. Eugene Crozier, of Augusta, Ga., are invited at attend the funeral of Mrs. W. A. Thompson this (Saturday) afternoon at 2 o'clock from the chapel of Greenberg & Bond Co., Rev. Luke Rader officiating. Interment, Rome, Ga.

BEARDSLEY—The relatives and friends of Mr. J. R. Beardsley, Mr. C. B. Beardsley, Mr. Frank E. Beardsley, Mrs. J. W. Holmes, Miss Fannie C. Beardsley, Mrs. Benson Rook, Mr. and Mrs. Harwill and family, Mrs. Ida Beardsley are invited to attend the funeral of Mr. J. R. Beardsley this (Saturday) December 19, 1925 at 2 p. m. from the chapel of Barclay and Brandon. The Rev. Frank Parker will officiate. Interment Oakland cemetery. The following gentlemen will kindly act as pallbearers and meet at the chapel at 1:45 p. m. Mr. E. O. Thornton, Mr. R. H. Carpenter, Dr. C. E. Hall, Mr. Joe Schmidt, Mr. Hotchkiss, Mr. Joe Fain.

BAILEY—Friends of Mr. and Mrs. W. Hunter Bailey, Mrs. L. P. Bailey, Mr. and Mrs. E. D. Knight, Mr. and Mrs. Charles P. Bailey, Mr. and Mrs. Thomas Bailey, Mr. and Mrs. Charles J. Keramidas, Mrs. Maude L. Berry, Raymond A. Bailey, Theodore and Jack Keramidas, Miss Ollie Lee Berry, Mr. and Mrs. Charles W. Sullivan, all of Atlanta, and Mr. and Mrs. D. D. Rice, Franklin, N. C., are invited to attend the funeral of Mr. W. Hunter Bailey tomorrow (Sunday) at 2 o'clock from the chapel of Greenberg & Bond Co., Rev. S. A. Cowan officiating. Interment at Hollywood cemetery. The following gentlemen will serve as pallbearers and please meet at the chapel: Messrs. Otis Russell, R. H. Davis, Robt. W. Springfield, E. S. Sims, E. R. G. Hooks, Sidney Wellhouse, Henry Spellman and John H. Hall, Jr.

AWTRY & LOWNDES
FUNERAL DIRECTORS
AMBULANCE SERVICE

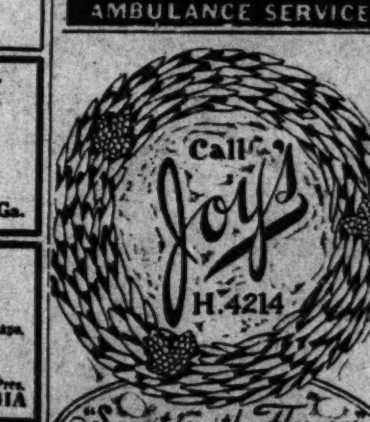

Hollingsworth FLORIST
FLORAL OFFERINGS
425 Peachtree St. Phone WAl. 6033

Williams' Auto Rent Service
Open or Closed Cars for Funerals, Weddings, or Any Occasion.
4 LUCKIE ST. WAlnut 0484-0485

AUSTRALIA
SUVA,
HONOLULU, NEW ZEALAND
The Well Equipped Royal Mail Steamers Sail from Vancouver, B. C.
"AORANGI" (22,000 tons)..Jan. 13 Mar. 10
"NIAGARA" (20,000 tons)....Feb. 10 Apr. 7
For fares, etc., apply Can. Pac. Railway, Healey Bldg., cor. Forsyth and Walton Sts., Atlanta, or to the Canadian Australasian Line, Winch building, 741 Hastings St., W., Vancouver, B. C.